STATE OF MARYLAND
DEPARTMENT OF HEALTH AND MENTAL HYGIENE

MEDICAL EXAMINER'S CERTIFICATE OF DEATH

1- FOR STATE REGISTRAR

REG. NO. 77-18346

DIVISION OF VITAL RECORDS, 301 W. PRESTON ST., BALTIMORE, MD. 21201

TO MEDICAL EXAMINER: THIS CERTIFICATE SHOULD BE EXECUTED WITHIN 24 HOURS AFTER DEATH. IF ANY DELAY IS NECESSARY, PLEASE EXECUTE THE CERTIFICATE, WRITING THE WORD "PENDING" IN PENCIL IN ITEM 18. GIVE PAGES 1, 2, AND 3 TO THE FUNERAL DIRECTOR. PAGE 4 SHOULD BE FORWARDED TO THE CHIEF MEDICAL EXAMINER ALONG WITH FORM PM 3. RETAIN PAGE 5 FOR YOUR FILES. TO FUNERAL DIRECTOR: PAGE 3 SHOULD BE USED AS A BURIAL-TRANSIT PERMIT. PAGES 1 AND 2 SHOULD BE FILED, WITHIN 72 HOURS AFTER DEATH, WITH THE STATE DEPARTMENT OF HEALTH AND MENTAL HYGIENE, DIVISION OF VITAL RECORDS, 301 W. PRESTON STREET, BALTIMORE, MARYLAND, 21201 PRIOR TO BURIAL, CREMATION, OR REMOVAL.

1. DECEASED NAME (TYPE OR PRINT)	First: Grace	Middle: Alberta	Last: Adams	2a. DATE OF DEATH: KNOWN [X] ESTIMATED [ ] Month/Day/Year: 8-12-77			2b. HOUR: 4p M
3. SEX: Female	4. RACE: White	5. DATE OF BIRTH Month/Day/Year: 2-29-16	6. AGE (IN YEARS LAST BIRTHDAY): 61 YRS.	IF UNDER 1 YR. Months / Days	IF UNDER 24 HRS. Hours / Min	2c. DATE PRONOUNCED DEAD Month/Day/Year: 8-12-77 19	2d. HOUR: 4p M
7a. BIRTHPLACE (STATE OR FOREIGN COUNTRY): W.Va.	7b. CITIZEN OF WHAT COUNTRY?: USA	8. MARRIED [XX] NEVER MARRIED [ ] WIDOWED [ ] DIVORCED [ ]	9. BALTIMORE CITY OR COUNTY OF DEATH: Allegany MD.				
10. CITY OR TOWN OF DEATH: Cumberland	11. NAME OF HOSPITAL, NURSING HOME, OR OTHER INSTITUTION (IF NOT IN SUCH FACILITY, GIVE STREET ADDRESS): Memorial Hospital	12a. USUAL OCCUPATION (TYPE OF WORK FOR MOST OF WORKING LIFE): housewife	12b. KIND OF BUSINESS OR INDUSTRY				
USUAL RESIDENCE (IF IN NURSING HOME OR OTHER INSTITUTION, GIVE RESIDENCE BEFORE ADMISSION) 13a. STATE: Maryland	13b. COUNTY: Anne Arundel	13c. CITY OR TOWN: Severn	13d. INSIDE CITY LIMITS? YES [XX] NO [ ]	13e. STREET ADDRESS: 107 Virginia Avenue			
14. FATHER'S NAME First: James	Middle: A.	Last: Murray	15. MOTHER'S MAIDEN NAME First: Wealthy	Middle: Blanche	Last: Slider		
16a. WAS DECEASED EVER IN U.S. ARMED FORCES? (YES, NO, OR UNKNOWN): no	(IF YES, GIVE WAR OR DATES)	16b. SOCIAL SECURITY NO.: 182-14-1370	17. INFORMANT: Milford Adams	ADDRESS: same as above			

MEDICAL CERTIFICATION

18. CAUSE OF DEATH (Enter only one cause per line for (a), (b), and (c).)
PART I DEATH WAS CAUSED BY:

		APPROXIMATE INTERVAL BETWEEN ONSET AND DEATH
IMMEDIATE CAUSE (a)	Cerebral Hemorrhage	Hours
DUE TO, OR AS A CONSEQUENCE OF (b)	Rupture of Congenital Aneurysm	"
DUE TO, OR AS A CONSEQUENCE OF (c)		

4309

Conditions, if any, which gave rise to immediate cause (a) stating the underlying cause last.

PART 2 OTHER SIGNIFICANT CONDITIONS CONTRIBUTING TO DEATH BUT NOT RELATED TO THE TERMINAL DISEASE OR CONDITION GIVEN IN PART 1 (a).

19a. DATE OF OPERATION	19b. CONDITION FOR WHICH OPERATION WAS PERFORMED?	20. AUTOPSY? YES [XX] NO [ ]
21a. EXTERNAL CAUSE WAS UNDERLYING [ ] OR CONTRIBUTING [ ] CAUSE OF DEATH	21b. TIME OF INJURY HOUR A.M. P.M. MONTH DAY YEAR 19	21c. HOW INJURY OCCURRED (ENTER NATURE OF INJURY IN ITEM 18 PART 1 OR PART 2)
21d. INJURY OCCURRED WHILE AT WORK [ ] NOT WHILE AT WORK [ ]	21e. PLACE OF INJURY (AT HOME, STREET, FACTORY, FARM, ETC.)	21f. LOCATION STREET / CITY OR TOWN / COUNTY / STATE

22a. I certify that I took charge of the remains described above, held an Autopsy [XX], Inspection [XX], Inquiry [XXX], and in my opinion death resulted from: Natural causes [XX], Accident [ ], Suicide [ ], Homicide [ ], Undetermined manner [ ].

ACTUAL SIGNATURE Benedict Skitarelic M.D. TITLE (SPECIFY) Deputy MEDICAL EXAMINER DATE SIGNED 8-12-77

EXAMINER'S NAME (TYPE OR PRINT) Benedict Skitarelic, M.D. ADDRESS R#9, Cumberland, Maryland 21502

23a. BURIAL, CREMATION, REMOVAL (SPECIFY)	23b. DATE	23c. NAME OF CEMETERY OR CREMATORY	23d. LOCATION CITY OR TOWN / COUNTY / STATE	
Burial	8/16/77	Baldwin Mem. Cem.	Millersville, A.A. Md.	
24. FUNERAL DIRECTOR NAME: Raymond C., Fink	ADDRESS: Glen Burnie, Md.	25a. DATE REC'D. BY REGISTRAR: AUG 15 1977	25b. REGISTRAR'S SIGNATURE: Kathryn McCready	

DHMH - 17
(VR A15 ME (5))
15M 7/76

STATE OF MARYLAND
DEPARTMENT OF HEALTH AND MENTAL HYGIENE
CERTIFICATE OF DEATH

1 - FOR STATE REGISTRAR

REG. NO. 77-18347

DIVISION OF VITAL RECORDS, 201 W. PRESTON ST., BALTIMORE, MARYLAND 21201

TO HOSPITAL OR ATTENDING PHYSICIAN: The law requires that the death certificate be executed within 24 hours after death. Page 4 may be retained by the hospital or attending physician.

TO FUNERAL DIRECTOR: After this certificate has been signed by the attending physician and completely filled in by the funeral director, page 3 should be detached for use as the burial-transit permit. Then please remove carbon papers. Pages 1 and 2 should be filed within 72 hours after death with the State Dept. of Health and Mental Hygiene prior to burial, cremation, or removal

IMPORTANT: If Item 21 is marked or Item 18 shows any injury, or other traumatic event, the medical examiner must be notified at once.

1. DECEASED NAME (TYPE OR PRINT) FIRST: Katherine	MIDDLE: L	LAST: Angellatta	2a. DATE OF DEATH MONTH DAY YEAR: August 3, 1977	2b. HOUR: 11:30 A M	
3. SEX: Female	4. RACE: Caucasian	5. DATE OF BIRTH MONTH DAY YEAR: March 2, 1915	6. AGE (IN YEARS LAST BIRTHDAY): 62 YRS.	IF UNDER 1 YEAR: MONTHS, DAYS	IF UNDER 24 HRS.: HOURS, MIN
7a. BIRTHPLACE (STATE OR FOREIGN COUNTRY): Pompey, Md.	7b. CITIZEN OF WHAT COUNTRY?: U S A	8. MARRIED ☐ NEVER MARRIED ☐ WIDOWED ☐ DIVORCED ☐: Separated	9. BALTIMORE CITY OR COUNTY OF DEATH: Allegany MD.		
10. CITY OR TOWN OF DEATH: Cumberland	11. NAME OF HOSPITAL, NURSING HOME OR OTHER INSTITUTION (IF NOT IN SUCH FACILITY, GIVE STREET ADDRESS): Lions Manor Nursing Home	12a. USUAL OCCUPATION (TYPE OF WORK FOR MOST OF WORKING LIFE): Service Wkr.	12b. KIND OF BUSINESS OR INDUSTRY: Hospital		

USUAL RESIDENCE (IF NURSING HOME OR OTHER INSTITUTION, GIVE RESIDENCE BEFORE ADMISSION)

13a. STATE	13b. COUNTY	13c. CITY OR TOWN	13d. INSIDE CITY LIMITS?	13e. STREET ADDRESS
Maryland	Allegany	Frostburg	YES ☒ NO ☐	70 Armstrong St.

14. FATHER'S NAME FIRST MIDDLE LAST	15. MOTHER'S MAIDEN NAME FIRST MIDDLE LAST	16a. WAS DECEASED EVER IN U.S. ARMED FORCES? (YES, NO OR UNKNOWN)	(IF YES, GIVE WAR OR DATES)	16b. SOCIAL SECURITY NO.	USUAL OCCUPATION ADDRESS
Richard Stanley Loar	Catherine Martin	No		220-32-4649	Business Office - Lions Manor Nursing Hm. Seton Drive ext., Cumberland, Md. 21502

MEDICAL CERTIFICATION

18 CAUSE OF DEATH (Enter only one cause per line for (a), (b), and (c).)

PART I. DEATH WAS CAUSED BY:

Conditions, if any, which gave rise to immediate cause (a), stating the underlying cause last.

		APPROXIMATE INTERVAL BETWEEN ONSET AND DEATH
IMMEDIATE CAUSE (a)	Respiratory Failure	minutes
DUE TO, OR AS A CONSEQUENCE OF (b)	Carcinomatosis	months
DUE TO, OR AS A CONSEQUENCE OF (c)	Renal cell carcinoma	months

PART 2. OTHER SIGNIFICANT CONDITIONS CONTRIBUTING TO DEATH BUT NOT RELATED TO THE TERMINAL DISEASE OR CONDITION GIVEN IN PART 1(a).

19a. DATE OF OPERATION	19b. CONDITION FOR WHICH OPERATION WAS PERFORMED	20a. AUTOPSY?	20b. IF YES, WERE FINDINGS USED IN CERTIFYING CAUSES OF DEATH?
		YES ☐ NO ☒	YES ☐ NO ☐

21a. ACCIDENT WAS UNDERLYING ☐ OR CONTRIBUTING ☐ CAUSE OF DEATH (IF EITHER, NOTIFY MEDICAL EXAMINER)	21b. TIME OF INJURY HOUR A.M. P.M. MONTH DAY YEAR 19	21c. HOW INJURY OCCURRED (ENTER NATURE OF INJURY IN ITEM 18, PART 1 OR PART 2)
21d. INJURY OCCURRED WHILE AT WORK ☐ NOT WHILE AT WORK ☐	21e. PLACE OF INJURY (AT HOME, STREET, FACTORY, OFFICE, FARM, ETC.)	21f. LOCATION STREET CITY OR TOWN COUNTY STATE

22a. I certify that (I) (this hospital) attended the deceased from 4-26, 1977, to 8-3, 1977, that (I) (we) last saw the deceased alive on 8-3, 1977, and that in (my) (our) opinion death occurred on the date and hour and from the causes stated above. (I) (we) (did) (did not) view the body after death.

22b. SIGNATURE	DEGREE	ATTENDING PHYSICIAN ☐ MEDICAL DIRECTOR ☐ STAFF PHYSICIAN ☐	22c. DATE SIGNED
Jane A. Fiscus, MD			8/3/77

22d. PHYSICIAN'S NAME (TYPE OR PRINT)	22e. ADDRESS
Jane A. Fiscus, M.D.	Lions Manor Nursing Home Seton Drive ext., Cumberland, Md. 21502

23a. BURIAL, CREMATION, REMOVAL (SPECIFY)	23b. DATE	23c. NAME OF CEMETERY OR CREMATORY	23d. LOCATION CITY OR TOWN COUNTY STATE
Burial	Aug. 6, 1977	St. Michaels Cemetery	Frostburg, Allegany, Md.

24. FUNERAL DIRECTOR NAME ADDRESS	25a. DATE REC'D. BY REGISTRAR	25b. REGISTRAR'S SIGNATURE
Durst Funeral Home, Frostburg, Md.	AUG 12 1977	

BP

DHMH - 1660M 1/75
(VR A 15(4))

STATE OF MARYLAND
DEPARTMENT OF HEALTH AND MENTAL HYGIENE
CERTIFICATE OF DEATH

1 - FOR STATE REGISTRAR

REG. NO. 77-18348

DIVISION OF VITAL RECORDS, 201 W. PRESTON ST., BALTIMORE, MARYLAND 21201

TO HOSPITAL OR ATTENDING PHYSICIAN: The law requires that the death certificate be executed within 24 hours after death. Page 4 may be retained by the hospital or attending physician.

TO FUNERAL DIRECTOR: After this certificate has been signed by the attending physician and completely filled in by the funeral director, page 3 should be detached for use as the burial-transit permit. Then please remove carbonpapers. Pages 1 and 2 should be filed within 72 hours after death with the State Dept. of Health and Mental Hygiene prior to burial, cremation, or removal.

IMPORTANT: If item 21 is marked or item 18 shows any injury, or other traumatic event, the medical examiner must be notified at once.

1. DECEASED NAME (TYPE OR PRINT): FIRST BERTHA MIDDLE EDITH LAST BANTZ
2a. DATE OF DEATH: MONTH AUGUST DAY 26 YEAR 1977
2b. HOUR: 7:00 AM X
3. SEX: FEMALE
4. RACE: WHITE
5. DATE OF BIRTH: MONTH JULY DAY 24, YEAR 1922
6. AGE (IN YEARS LAST BIRTHDAY): 55 YRS. IF UNDER 1 YEAR: MONTHS DAYS; IF UNDER 24 HRS.: HOURS MIN.
7a. BIRTHPLACE (STATE OR FOREIGN COUNTRY): MARYLAND
7b. CITIZEN OF WHAT COUNTRY?: U.S.A.
8. MARRIED ☐ NEVER MARRIED ☐ WIDOWED ☒ DIVORCED ☐
9. BALTIMORE CITY OR COUNTY OF DEATH: ALLEGANY COUNTY MD.
10. CITY OR TOWN OF DEATH: CUMBERLAND 52
11. NAME OF HOSPITAL, NURSING HOME OR OTHER INSTITUTION (IF NOT IN SUCH FACILITY, GIVE STREET ADDRESS): SACRED HEART HOSPITAL
12a. USUAL OCCUPATION (TYPE OF WORK FOR MOST OF WORKING LIFE): SEAMSTRESS
12b. KIND OF BUSINESS OR INDUSTRY: SHIRT CO.

USUAL RESIDENCE (IF NURSING HOME OR OTHER INSTITUTION, GIVE RESIDENCE BEFORE ADMISSION)
13a. STATE: MARYLAND 35
13b. COUNTY: ALLEGANY
13c. CITY OR TOWN: FROSTBURG
13d. INSIDE CITY LIMITS? YES ☐ NO ☒
13e. STREET ADDRESS: ROUTE 1

14. FATHER'S NAME: FIRST DAVID MIDDLE LAST LLEWELLYN 010
15. MOTHER'S MAIDEN NAME: FIRST BERTHA MIDDLE LAST COLEMAN
16a. WAS DECEASED EVER IN U.S. ARMED FORCES? (YES, NO OR UNKNOWN): NO 1
(IF YES, GIVE WAR OR DATES)
16b. SOCIAL SECURITY NO.: 215-16-4010
17. INFORMANT: MRS. RHONDA MC KENZIE, ADDRESS ROUTE 2, FROSTBURG, MD.

MEDICAL CERTIFICATION

18. CAUSE OF DEATH (Enter only one cause per line for (a), (b) and (c).)
PART I. DEATH WAS CAUSED BY:
IMMEDIATE CAUSE (a): Sepsis < bilateral bronchopneumonia
DUE TO, OR AS A CONSEQUENCE OF (b): Metastatic Ca of breast
DUE TO, OR AS A CONSEQUENCE OF (c):
Conditions, if any, which gave rise to immediate cause (a), stating the underlying cause last. 1744
APPROXIMATE INTERVAL BETWEEN ONSET AND DEATH

PART 2 OTHER SIGNIFICANT CONDITIONS CONTRIBUTING TO DEATH BUT NOT RELATED TO THE TERMINAL DISEASE OR CONDITION GIVEN IN PART 1(a)

19a. DATE OF OPERATION
19b. CONDITION FOR WHICH OPERATION WAS PERFORMED
20a. AUTOPSY? YES ☐ NO ☒ 2
20b. IF YES, WERE FINDINGS USED IN CERTIFYING CAUSES OF DEATH? YES ☐ NO ☐
21a. ACCIDENT WAS UNDERLYING ☐ OR CONTRIBUTING ☐ CAUSE OF DEATH (IF EITHER, NOTIFY MEDICAL EXAMINER) X
21b. TIME OF INJURY HOUR A.M. P.M. MONTH DAY YEAR 19
21c. HOW INJURY OCCURRED (ENTER NATURE OF INJURY IN ITEM 1B, PART 1 OR PART 2)
21d. INJURY OCCURRED WHILE AT WORK ☐ NOT WHILE AT WORK ☐
21e. PLACE OF INJURY (AT HOME, STREET, FACTORY, OFFICE, FARM, ETC.)
21f. LOCATION STREET CITY OR TOWN COUNTY STATE

22a. I certify that (I) (this hospital) attended the deceased from 8-16, 1977, to 8-26, 1977, that (I) (we) last saw the deceased alive on 8-25 1977, and that in (my) (our) opinion death occurred on the date and hour and from the causes stated above, (I) (we) (did) (did not) view the body after death.
22b. SIGNATURE: J. Mehanna DEGREE M.D. ATTENDING PHYSICIAN ☒ MEDICAL DIRECTOR ☐ STAFF PHYSICIAN ☐
22c. DATE SIGNED: 8-26-77
22d. PHYSICIAN'S NAME (TYPE OR PRINT): DR. JOHN MEHANNA 1
22e. ADDRESS: 909 SETON DR., CUMBERLAND, MD. 21502

23a. BURIAL, CREMATION, REMOVAL (SPECIFY): BURIAL
23b. DATE: AUG. 28, 1977
23c. NAME OF CEMETERY OR CREMATORY: FROSTBURG MEM. PK.
23d. LOCATION CITY OR TOWN: FROSTBURG COUNTY: ALLEGANY STATE: MD.

24. FUNERAL DIRECTOR NAME: DURST FUNERAL HOME, ADDRESS: 57 FROST AVE., FROSTBURG MD. 21532
25a. DATE REC'D. BY REGISTRAR: SEP 1 1977
25b. REGISTRAR'S SIGNATURE: Kathryn McCready

BP BP

DHMH - 16 50M 1/76
(VR A 15 (4))

STATE OF MARYLAND
DEPARTMENT OF HEALTH AND MENTAL HYGIENE
CERTIFICATE OF DEATH

FOR 1 - STATE REGISTRAR

REG. NO. 77-18349

DIVISION OF VITAL RECORDS, 201 W. PRESTON ST., BALTIMORE, MARYLAND 21201

TO HOSPITAL OR ATTENDING PHYSICIAN: The law requires that the death certificate be executed within 24 hours after death. Page 4 may be retained by the hospital or attending physician.

TO FUNERAL DIRECTOR: After this certificate has been signed by the attending physician and completely filled in by the funeral director, page 3 should be detached for use as the burial-transit permit. Then please remove carbonpapers. Pages 1 and 2 should be filed within 72 hours after death with the State Dept. of Health and Mental Hygiene prior to burial, cremation, or removal.

IMPORTANT: If Item 21 is marked or Item 18 shows any injury, or other traumatic event, the medical examiner must be notified at once.

1. DECEASED NAME (TYPE OR PRINT) FIRST: Mildred	MIDDLE: Lillian	LAST: Barrett	2a. DATE OF DEATH MONTH DAY YEAR: August 28, 1977
3. SEX: Female	4. RACE: White	5. DATE OF BIRTH MONTH 7 DAY 6 YEAR 1910	6. AGE (IN YEARS LAST BIRTHDAY): 67 YRS.
7a. BIRTHPLACE (STATE OR FOREIGN COUNTRY): Md	7b. CITIZEN OF WHAT COUNTRY?: U.S.A.	8. MARRIED ☐ NEVER MARRIED ☐ WIDOWED ☒ DIVORCED ☐	9. BALTIMORE CITY OR COUNTY OF DEATH: Allegany MD.
10. CITY OR TOWN OF DEATH: Lonaconing	11. NAME OF HOSPITAL, NURSING HOME OR OTHER INSTITUTION (IF NOT IN SUCH INSTITUTION, GIVE STREET ADDRESS): Kyle Nursing Home	12a. USUAL OCCUPATION (TYPE OF WORK DONE MOST OF WORKING LIFE): none	12b. KIND OF BUSINESS OR INDUSTRY

USUAL RESIDENCE (IF NURSING HOME OR OTHER INSTITUTION, GIVE RESIDENCE BEFORE ADMISSION)

13a. STATE	13b. COUNTY	13c. CITY OR TOWN	13d. INSIDE CITY LIMITS?	13e. STREET ADDRESS
Md	Allegany	Lonaconing	YES ☒ NO ☐	Ayers Street

14. FATHER'S NAME FIRST	MIDDLE	LAST	15. MOTHER'S MAIDEN NAME FIRST	MIDDLE	LAST
Henry		Bonig	Marjorie		Balwin

16a. WAS DECEASED EVER IN U.S. ARMED FORCES? (YES, NO OR UNKNOWN)	(IF YES, GIVE WAR OR DATES)	16b. SOCIAL SECURITY NO.	17. INFORMANT	ADDRESS
no			Melvin James "Son"	Hyattesville, Md

MEDICAL CERTIFICATION

18. CAUSE OF DEATH (Enter only one cause per line for (a), (b), and (c).)

PART I. DEATH WAS CAUSED BY:

IMMEDIATE CAUSE (a): Congestive Heart failure — APPROXIMATE INTERVAL BETWEEN ONSET AND DEATH: 6 mos.

DUE TO, OR AS A CONSEQUENCE OF (b): Chronic Obstructive Pul. Disease — years

DUE TO, OR AS A CONSEQUENCE OF (c):

Conditions, if any, which gave rise to immediate cause (a), stating the underlying cause last

3793

PART 2. OTHER SIGNIFICANT CONDITIONS CONTRIBUTING TO DEATH BUT NOT RELATED TO THE TERMINAL DISEASE OR CONDITION GIVEN IN PART 1(a): Pariens CVA

19a. DATE OF OPERATION	19b. CONDITION FOR WHICH OPERATION WAS PERFORMED	20a. AUTOPSY? YES ☐ NO ☐	20b. IF YES, WERE FINDINGS USED IN CERTIFYING CAUSES OF DEATH? YES ☐ NO ☐

21a. ACCIDENT WAS UNDERLYING ☐ OR CONTRIBUTING ☐ CAUSE OF DEATH (IF EITHER, NOTIFY MEDICAL EXAMINER)	21b. TIME OF INJURY HOUR A.M. P.M. MONTH DAY YEAR 19	21c. HOW INJURY OCCURRED (ENTER NATURE OF INJURY IN ITEM 18, PART 1 OR PART 2)

21d. INJURY OCCURRED WHILE AT WORK ☐ NOT WHILE AT WORK ☐	21e. PLACE OF INJURY (AT HOME, STREET, FACTORY, OFFICE, FARM, ETC.)	21f. LOCATION STREET	CITY OR TOWN	COUNTY	STATE

22a. I certify that (I) (this hospital) attended the deceased from _____, 19 67, to Aug. 28, 19 77, that (I) (we) last saw the deceased alive on Aug 26 19 77, and that in (my) (our) opinion death occurred on the date and hour and from the causes stated above. (I) (we) (did) (did not) view the body after death.

22b. SIGNATURE: L Miles Jr. DEGREE: MD — ATTENDING PHYSICIAN ☒ MEDICAL DIRECTOR ☐ STAFF PHYSICIAN ☐ — 22c. DATE SIGNED: 8.29.77

22d. PHYSICIAN'S NAME (TYPE OR PRINT): L.R. MILES, JR. M.D. — 22e. ADDRESS: LONACONING MD. 21539

23a. BURIAL, CREMATION, REMOVAL (SPECIFY)	23b. DATE	23c. NAME OF CEMETERY OR CREMATORY	23d. LOCATION CITY OR TOWN	COUNTY	STATE
Burial	8/30/77	Oak Hill Cemetery	Lonaconing	A.	Md.

24. FUNERAL DIRECTOR NAME	ADDRESS	25a. DATE REC'D. BY REGISTRAR	25b. REGISTRAR'S SIGNATURE
Eichhorn Funeral Home	Lonaconing, Md.	AUG 31 1977	Shirley McCready

BP

DHMH - 16 60M 1/75
(VR A 15 (4))

77-16349

Mildred Lillian Barrett August 28,1977

Female White 7 - 0 - 1910 67

Md U.S.A. Allegany

Lonaconing Kyle Nursing Home none

Md Allegany Lonaconing Ayers Street

Henry Bonig Marjorie Balwin

no Melvin James Hyattesville, Md
"Son"

Burial 8/30/77 Oak Hill Cemetery Lonaconing A. Md.

Richhorn Funeral Home Lonaconing, Md.

STATE OF MARYLAND
DEPARTMENT OF HEALTH AND MENTAL HYGIENE
CERTIFICATE OF DEATH

1 - FOR STATE REGISTRAR

REG. NO. 77-18350

DIVISION OF VITAL RECORDS, 201 W. PRESTON ST., BALTIMORE, MARYLAND 21201

TO HOSPITAL OR ATTENDING PHYSICIAN: The law requires that the death certificate be executed within 24 hours after death. Page 4 must be retained by the hospital or attending physician.

TO FUNERAL DIRECTOR: After this certificate has been signed by the attending physician and completely filled in by the funeral director, page 4 should be detached for use as the burial-transit permit. Then please remove carbon papers. Pages 1 and 2 should be filed within 72 hours after death with the State Dept. of Health and Mental Hygiene prior to burial, cremation, or removal.

IMPORTANT: If item 21 is marked or item 18 shows any injury, or other traumatic event, the medical examiner must be notified at once.

1. DECEASED NAME (TYPE OR PRINT) FIRST	MIDDLE	LAST	2a. DATE OF DEATH MONTH DAY YEAR	2b. HOUR	
VALLERY	E.	BECKWARD	AUGUST 1, 1977	3:20P M	
3. SEX	4. RACE	5. DATE OF BIRTH MONTH DAY YEAR	6. AGE (IN YEARS LAST BIRTHDAY)	IF UNDER 1 YEAR: MONTHS, DAYS	IF UNDER 24 HRS.: HOURS, MIN.
F	Negro	Feb. 20, 1945	32 YRS.		
7a. BIRTHPLACE (STATE OR FOREIGN COUNTRY)	7b. CITIZEN OF WHAT COUNTRY?	8. MARRIED [X] NEVER MARRIED [ ] WIDOWED [ ] DIVORCED [ ]	9. BALTIMORE CITY OR COUNTY OF DEATH		
Maryland	U S A		Allegany MD.		
10. CITY OR TOWN OF DEATH	11. NAME OF HOSPITAL, NURSING HOME OR OTHER INSTITUTION (IF NOT IN SUCH FACILITY, GIVE STREET		12a. USUAL OCCUPATION (TYPE OF WORK FOR MOST OF WORKING LIFE)	12b. KIND OF BUSINESS OR INDUSTRY	
CUMBERLAND	MEMORIAL		Teacher	School	

USUAL RESIDENCE (IF NURSING HOME OR OTHER INSTITUTION, GIVE RESIDENCE BEFORE ADMISSION)

13a. STATE	13b. COUNTY	13c. CITY OR TOWN	13d. INSIDE CITY LIMITS?	13e. STREET ADDRESS
Md	Allegany	Cumberland	YES [X] NO [ ]	414 Pine Ave.

14. FATHER'S NAME FIRST MIDDLE LAST	15. MOTHER'S MAIDEN NAME FIRST MIDDLE LAST
Robert W. Barnes	Jean A. Ashby

16a. WAS DECEASED EVER IN U.S. ARMED FORCES? (YES, NO OR UNKNOWN)	(IF YES, GIVE WAR OR DATES)	16b. SOCIAL SECURITY NO.	17. INFORMANT ADDRESS
No		214 46 5268	Jean A. ~~Ash~~ Barnes, as above

MEDICAL CERTIFICATION

18. **CAUSE OF DEATH** (Enter only one cause per line for (a), (b), and (c).)

PART I. DEATH WAS CAUSED BY:

IMMEDIATE CAUSE (a) Left Cerebral Hemorrhage — APPROXIMATE INTERVAL BETWEEN ONSET AND DEATH

DUE TO, OR AS A CONSEQUENCE OF (b) Accelerated atherosclerosis and

DUE TO, OR AS A CONSEQUENCE OF (c) Chronic Renal Failure.

Conditions, if any, which gave rise to immediate cause (a), stating the underlying cause last. 582x

PART 2. OTHER SIGNIFICANT CONDITIONS CONTRIBUTING TO DEATH BUT NOT RELATED TO THE TERMINAL DISEASE OR CONDITION GIVEN IN PART 1(a)

Systemic lupus with renal & cerebral involvement.

19a. DATE OF OPERATION	19b. CONDITION FOR WHICH OPERATION WAS PERFORMED	20a. AUTOPSY?	20b. IF YES, WERE FINDINGS USED IN CERTIFYING CAUSES OF DEATH?
		YES [ ] NO [X]	YES [ ] NO [ ]

21a. ACCIDENT WAS UNDERLYING [ ] OR CONTRIBUTING [ ] CAUSE OF DEATH (IF EITHER, NOTIFY MEDICAL EXAMINER)	21b. TIME OF INJURY HOUR A.M. P.M. MONTH DAY YEAR 19	21c. HOW INJURY OCCURRED (ENTER NATURE OF INJURY IN ITEM 18, PART 1 OR PART 2)
21d. INJURY OCCURRED WHILE AT WORK [ ] NOT WHILE AT WORK [ ]	21e. PLACE OF INJURY (AT HOME, STREET, FACTORY, OFFICE, FARM, ETC.)	21f. LOCATION STREET CITY OR TOWN COUNTY STATE

22a. **I certify** that (I) (this hospital) attended the deceased from 7/30/, 1977, to 8/1/1977, that (I) (we) last saw the deceased alive on 8/1/, 1977, and that in (my) (our) opinion death occurred on the date and hour and from the causes stated above, (I) (we) (did) (did not) view the body after death.

22b. SIGNATURE DEGREE	ATTENDING PHYSICIAN / MEDICAL DIRECTOR / STAFF PHYSICIAN	22c. DATE SIGNED
N.A. Ranjithan MD, ABIM	[ ] [X] [ ]	8/2/77

22d. PHYSICIAN'S NAME (TYPE OR PRINT)	22e. ADDRESS
DR. NAGARATNAM RANJITHAN	MEMORIAL MEDICAL BUILDING CUMBERLAND, MD. 21502

23a. BURIAL, CREMATION, REMOVAL (SPECIFY)	23b. DATE	23c. NAME OF CEMETERY OR CREMATORY	23d. LOCATION CITY OR TOWN COUNTY STATE
Burial	8/4/77	Hillcrest Burial Park	Allegany Co., Maryland

24. FUNERAL DIRECTOR NAME ADDRESS	25a. DATE REC'D BY REGISTRAR	25b. REGISTRAR'S SIGNATURE
John J. Hafer, Jr. La Vale, Md.	AUG 10 1977	Kathryn McCready

BP

DHMH - 16 50M 1/76
(VR A 15 (4))

STATE OF MARYLAND
DEPARTMENT OF HEALTH AND MENTAL HYGIENE
CERTIFICATE OF DEATH

1 - FOR STATE REGISTRAR

REG. NO 77-18351

1. DECEASED NAME (TYPE OR PRINT) FIRST	MIDDLE	LAST	2a. DATE OF DEATH MONTH DAY YEAR	2b. HOUR
BERTHA	M.	BOLEY	AUGUST 27, 1977	2:20AM

3. SEX	4. RACE	5. DATE OF BIRTH MONTH DAY YEAR	6. AGE (IN YEARS LAST BIRTHDAY)	IF UNDER 1 YEAR: MONTHS / DAYS	IF UNDER 24 HRS: HOURS / MIN.
Female	White	Jul. 31, 1890	87 YRS.		

7a. BIRTHPLACE (STATE OR FOREIGN COUNTRY)	7b. CITIZEN OF WHAT COUNTRY?	8. MARRIED ☐ NEVER MARRIED ☐ WIDOWED ☒ DIVORCED ☐	9. BALTIMORE CITY OR COUNTY OF DEATH
Md.	USA		Allegany MD.

10. CITY OR TOWN OF DEATH	11. NAME OF HOSPITAL, NURSING HOME OR OTHER INSTITUTION (IF NOT IN SUCH FACILITY, GIVE STREET ADDRESS)	12a. USUAL OCCUPATION (TYPE OF WORK FOR MOST OF WORKING LIFE)	12b. KIND OF BUSINESS OR INDUSTRY
CUMBERLAND	MEMORIAL HOSPITAL	Housewife	Own Home

USUAL RESIDENCE (IF NURSING HOME OR OTHER INSTITUTION, GIVE RESIDENCE BEFORE ADMISSION)

13a. STATE	13b. COUNTY	13c. CITY OR TOWN	13d. INSIDE CITY LIMITS?	13e. STREET ADDRESS
Md.	Allegany	Cumberland	YES XX NO ☐	342 Bedford St.

14. FATHER'S NAME FIRST	MIDDLE	LAST	15. MOTHER'S MAIDEN NAME FIRST	MIDDLE	LAST
George	J.	Fleckenstein	Mary	Jane	Brant

16a. WAS DECEASED EVER IN U.S. ARMED FORCES? (YES, NO OR UNKNOWN)	(IF YES, GIVE WAR OR DATES)	16b. SOCIAL SECURITY NO.	17. INFORMANT ADDRESS
No		214-74-8129	Romana Bonig Cumberland, Md.

MEDICAL CERTIFICATION

18. CAUSE OF DEATH (Enter only one cause per line for (a), (b), and (c).)

PART I. DEATH WAS CAUSED BY:

IMMEDIATE CAUSE (a) Acute Myocardial Infarct

DUE TO, OR AS A CONSEQUENCE OF (b) Congestive Heart Failure

DUE TO, OR AS A CONSEQUENCE OF (c)

Conditions, if any, which gave rise to immediate cause (a), stating the underlying cause last.

APPROXIMATE INTERVAL BETWEEN ONSET AND DEATH: Days

PART 2. OTHER SIGNIFICANT CONDITIONS CONTRIBUTING TO DEATH BUT NOT RELATED TO THE TERMINAL DISEASE OR CONDITION GIVEN IN PART 1(a)

19a. DATE OF OPERATION	19b. CONDITION FOR WHICH OPERATION WAS PERFORMED	20a. AUTOPSY?	20b. IF YES, WERE FINDINGS USED IN CERTIFYING CAUSES OF DEATH?
		YES ☐ NO ☒	YES ☐ NO ☐

21a. ACCIDENT WAS UNDERLYING ☐ OR CONTRIBUTING ☐ CAUSE OF DEATH (IF EITHER, NOTIFY MEDICAL EXAMINER)	21b. TIME OF INJURY HOUR A.M. P.M. MONTH DAY YEAR 19	21c. HOW INJURY OCCURRED (ENTER NATURE OF INJURY IN ITEM 18, PART 1 OR PART 2)

21d. INJURY OCCURRED WHILE AT WORK ☐ NOT WHILE AT WORK ☐	21e. PLACE OF INJURY (AT HOME, STREET, FACTORY, OFFICE, FARM, ETC.)	21f. LOCATION STREET / CITY OR TOWN / COUNTY / STATE

22a. I certify that (I) (this hospital) attended the deceased from 8/19/77 to 8/27/77, that (I) (we) last saw the deceased alive on 8/27/77, and that in (my) (our) opinion death occurred on the date and hour and from the causes stated above. (I) (we) (did) (did not) view the body after death.

22b. SIGNATURE	DEGREE	22c. DATE SIGNED
W. Guy Fiscus	ATTENDING PHYSICIAN ☒ MEDICAL DIRECTOR ☐ STAFF PHYSICIAN ☐	8/27/77

22d. PHYSICIAN'S NAME (TYPE OR PRINT)	22e. ADDRESS
DR. W. GUY FISCUS	MEMORIAL HOSPITAL MEDICAL BLDG. CUMBERLAND, MD. 21502

23a. BURIAL, CREMATION, REMOVAL (SPECIFY)	23b. DATE	23c. NAME OF CEMETERY OR CREMATORY	23d. LOCATION CITY OR TOWN / COUNTY / STATE
Burial	Aug. 29, 1977	SS Peter & Paul	Cumberland Allegany Md.

24. FUNERAL DIRECTOR NAME	ADDRESS	25a. DATE RECD. BY REGISTRAR	25b. REGISTRAR'S SIGNATURE
William G. Kight	Cumberland, Md.	SEP 8 1977	Jeffrey McCready

DIVISION OF VITAL RECORDS, 201 W. PRESTON ST., BALTIMORE, MARYLAND 21201

TO HOSPITAL OR ATTENDING PHYSICIAN: The law requires that the death certificate be executed within 24 hours after death. Page 4 may be retained by the hospital or attending physician.

TO FUNERAL DIRECTOR: After this certificate has been signed by the attending physician and completely filled in by the funeral director, page 4 should be detached for use as the burial-transit permit. Then please remove carbon papers. Pages 1 and 2 should be filed within 72 hours after with the State Dept. of Health and Mental Hygiene prior to burial, cremation, or removal.

IMPORTANT: If Item 21 is marked or Item 18 shows any injury, or other traumatic event, the medical examiner must be notified at once.

BP

DHMH - 1660M 1/75
(VR A 15 (4))

#16a,b,FilmG512 10/21/77 kam

FOR 1 - STATE REGISTRAR

STATE OF MARYLAND
DEPARTMENT OF HEALTH AND MENTAL HYGIENE
CERTIFICATE OF DEATH

77-18352
REG. NO.

DIVISION OF VITAL RECORDS, 201 W. PRESTON ST., BALTIMORE, MARYLAND 21201

TO HOSPITAL OR ATTENDING PHYSICIAN: The law requires that the death certificate be executed within 24 hours after death. Page 4 may be retained by the hospital or attending physician.

TO FUNERAL DIRECTOR: After this certificate has been signed by the attending physician and completely filled in by the funeral director, page 3 should be detached for use as the burial-transit permit. Then please remove carbonpapers. Pages 1 and 2 should be filed within 72 hours after death with the State Dept. of Health and Mental Hygiene prior to burial, cremation, or removal.

IMPORTANT: If item 21 is marked or item 18 shows any injury, or other traumatic event, the medical examiner must be notified at once.

1. DECEASED NAME (TYPE OR PRINT) FIRST	MIDDLE	LAST	2a. DATE OF DEATH MONTH DAY YEAR	2b. HOUR
ALBERT	HENRY	BOWSER	AUGUST 25 1977	4:30 PM

3. SEX	4. RACE	5. DATE OF BIRTH MONTH DAY YEAR	6. AGE (IN YEARS LAST BIRTHDAY)	IF UNDER 1 YEAR MONTHS / DAYS	IF UNDER 24 HRS. HOURS / MIN.
M	W	Dec. 22, 1927	49 YRS.		

7a. BIRTHPLACE (STATE OR FOREIGN COUNTRY)	7b. CITIZEN OF WHAT COUNTRY?	8. MARRIED ☐ NEVER MARRIED ☒ WIDOWED ☐ DIVORCED ☐	9. BALTIMORE CITY OR COUNTY OF DEATH
Md.	USA		ALLEGANY COUNTY MD.

10. CITY OR TOWN OF DEATH	11. NAME OF HOSPITAL, NURSING HOME OR OTHER INSTITUTION (IF NOT IN SUCH FACILITY, GIVE STREET ADDRESS)	12a. USUAL OCCUPATION (TYPE OF WORK FOR MOST OF WORKING LIFE)	12b. KIND OF BUSINESS OR INDUSTRY
Cumberland	SACRED HEART HOSPITAL	Mechanic	Refrigeratio

USUAL RESIDENCE (IF NURSING HOME OR OTHER INSTITUTION, GIVE RESIDENCE BEFORE ADMISSION)

13a. STATE	13b. COUNTY	13c. CITY OR TOWN	13d. INSIDE CITY LIMITS?	13e. STREET ADDRESS
Md.	Garrett	Accident	YES ☐ NO ☒	Rt. 1

14. FATHER'S NAME FIRST	MIDDLE	LAST	15. MOTHER'S MAIDEN NAME FIRST	MIDDLE	LAST
Charles		Bowser	Arletta		Burkhardt

16a. WAS DECEASED EVER IN U.S. ARMED FORCES? (YES, NO OR UNKNOWN)	(IF YES, GIVE WAR OR DATES)	16b. SOCIAL SECURITY NO.	17. INFORMANT	ADDRESS
~~No~~ Yes	2/46-8/47	213-24-6778	Mrs. Charles Bowser,	Rt. 1 Accident, Md.

MEDICAL CERTIFICATION

18. **CAUSE OF DEATH** (Enter only one cause per line for (a), (b), and (c).)

PART I. DEATH WAS CAUSED BY:

IMMEDIATE CAUSE (a) Congestive Heart Failure — APPROXIMATE INTERVAL BETWEEN ONSET AND DEATH: 10 days

DUE TO, OR AS A CONSEQUENCE OF (b) Pulmonary Embolism — 2 weeks

DUE TO, OR AS A CONSEQUENCE OF (c)

Conditions, if any, which gave rise to immediate cause (a), stating the underlying cause last

450X

PART 2. OTHER SIGNIFICANT CONDITIONS CONTRIBUTING TO DEATH BUT NOT RELATED TO THE TERMINAL DISEASE OR CONDITION GIVEN IN PART 1(a)

19a. DATE OF OPERATION	19b. CONDITION FOR WHICH OPERATION WAS PERFORMED	20a. AUTOPSY? YES ☐ NO ☐	20b. IF YES, WERE FINDINGS USED IN CERTIFYING CAUSES OF DEATH? YES ☐ NO ☐

21a. ACCIDENT WAS UNDERLYING ☐ OR CONTRIBUTING ☐ CAUSE OF DEATH (IF EITHER, NOTIFY MEDICAL EXAMINER)	21b. TIME OF INJURY HOUR A.M. P.M. MONTH DAY YEAR 19	21c. HOW INJURY OCCURRED (ENTER NATURE OF INJURY IN ITEM 18, PART 1 OR PART 2)

21d. INJURY OCCURRED WHILE AT WORK ☐ NOT WHILE AT WORK ☐	21e. PLACE OF INJURY (AT HOME, STREET, FACTORY, OFFICE, FARM, ETC.)	21f. LOCATION STREET / CITY OR TOWN / COUNTY / STATE

22a. I certify that (I) (this hospital) attended the deceased from Aug 2, 19 77, to Aug 25, 19 77, that (I) (we) last saw the deceased alive on Aug 24, 19 77, and that in (my) (our) opinion death occurred on the date and hour and from the causes stated above. (I) (we) (did) (did not) view the body after death.

22b. SIGNATURE	DEGREE	ATTENDING PHYSICIAN ☒ / MEDICAL DIRECTOR ☐ / STAFF PHYSICIAN ☐	22c. DATE SIGNED
[signature]	MD		8-25-77

22d. PHYSICIAN'S NAME (TYPE OR PRINT)	22e. ADDRESS
LESLIE R. MILES M.D.	27 MAIN ST. LONACONING, MD 21539

23a. BURIAL, CREMATION, REMOVAL (SPECIFY)	23b. DATE	23c. NAME OF CEMETERY OR CREMATORY	23d. LOCATION CITY OR TOWN / COUNTY / STATE
Burial	8/27/77	Zion Luth. Ch. Cem.	Accident, Garrett, Md.

24. FUNERAL DIRECTOR NAME	ADDRESS	25a. DATE REC'D. BY REGISTRAR	25b. REGISTRAR'S SIGNATURE
Keith Newman	NEWMAN FUNERAL HOME GRANTSVILLE, MD 21536	AUG 31 1977	[signature]

BP

DHMH - 16 50M 1/76
(VR A 15 (4))

STATE OF MARYLAND
DEPARTMENT OF HEALTH AND MENTAL HYGIENE
CERTIFICATE OF DEATH

1 - FOR STATE REGISTRAR

REG. NO. 77-18353

1. DECEASED NAME (TYPE OR PRINT) FIRST	MIDDLE	LAST	2a. DATE OF DEATH MONTH DAY YEAR	2b. HOUR
CHARLES	C.	BRIGHTBILL	AUGUST 16, 1977	1930 PM

3. SEX	4. RACE	5. DATE OF BIRTH MONTH DAY YEAR	6. AGE (IN YEARS LAST BIRTHDAY)	IF UNDER 1 YEAR MONTHS / DAYS	IF UNDER 24 HRS. HOURS / MIN.
Male	White	Jan. 30, 1885	92 YRS.		

7a. BIRTHPLACE (STATE OR FOREIGN COUNTRY)	7b. CITIZEN OF WHAT COUNTRY?	8. MARRIED ☒ NEVER MARRIED ☐ WIDOWED ☐ DIVORCED ☐	9. BALTIMORE CITY OR COUNTY OF DEATH
Pennsylvania	USA		Allegany MD.

10. CITY OR TOWN OF DEATH	11. NAME OF HOSPITAL, NURSING HOME OR OTHER INSTITUTION (IF NOT IN SUCH FACILITY, GIVE STREET ADDRESS)	12a. USUAL OCCUPATION (TYPE OF WORK FOR MOST OF WORKING LIFE)	12b. KIND OF BUSINESS OR INDUSTRY
CUMBERLAND	MEMORIAL HOSPITAL	Retired Farmer	Own Farm

USUAL RESIDENCE (IF NURSING HOME OR OTHER INSTITUTION, GIVE RESIDENCE BEFORE ADMISSION)

13a. STATE	13b. COUNTY	13c. CITY OR TOWN	13d. INSIDE CITY LIMITS?	13e. STREET ADDRESS
Pennsylvania	Bedford	Bedford	YES ☐ NO ☒	RD 1

14. FATHER'S NAME FIRST MIDDLE LAST	15. MOTHER'S MAIDEN NAME FIRST MIDDLE LAST
Ambrose Brightbill	Sara Ellen Holderbaum

16a. WAS DECEASED EVER IN U.S. ARMED FORCES? (YES, NO OR UNKNOWN) (IF YES, GIVE WAR OR DATES)	16b. SOCIAL SECURITY NO.	17. INFORMANT ADDRESS
no	202-30-1474	Mrs. Mary Brightbill, Bedford, Pa. Wife

MEDICAL CERTIFICATION

18. **CAUSE OF DEATH** (Enter only one cause per line for (a), (b), and (c).)
PART I. DEATH WAS CAUSED BY

IMMEDIATE CAUSE (a) gangrene of (R) leg — APPROXIMATE INTERVAL BETWEEN ONSET AND DEATH: 3 wks.

DUE TO, OR AS A CONSEQUENCE OF (b) arterial insufficiency

DUE TO, OR AS A CONSEQUENCE OF (c)

4459

Conditions, if any, which gave rise to immediate cause (a), stating the underlying cause last.

PART 2. OTHER SIGNIFICANT CONDITIONS CONTRIBUTING TO DEATH BUT NOT RELATED TO THE TERMINAL DISEASE OR CONDITION GIVEN IN PART 1(a)

19a. DATE OF OPERATION	19b. CONDITION FOR WHICH OPERATION WAS PERFORMED	20a. AUTOPSY?	20b. IF YES, WERE FINDINGS USED IN CERTIFYING CAUSES OF DEATH?
		YES ☐ NO ☐	YES ☐ NO ☒

21a. ACCIDENT WAS UNDERLYING ☐ OR CONTRIBUTING ☐ CAUSE OF DEATH (IF EITHER, NOTIFY MEDICAL EXAMINER)	21b. TIME OF INJURY HOUR A.M. P.M. MONTH DAY YEAR 19	21c. HOW INJURY OCCURRED (ENTER NATURE OF INJURY IN ITEM 18, PART 1 OR PART 2)

21d. INJURY OCCURRED WHILE AT WORK ☐ NOT WHILE AT WORK ☐	21e. PLACE OF INJURY (AT HOME, STREET, FACTORY, OFFICE, FARM, ETC.)	21f. LOCATION STREET / CITY OR TOWN / COUNTY / STATE

22a. **I certify** that (I) (this hospital) attended the deceased from 8/1/77, 19 77, to 8/16/77, 19 77, that (I) (we) last saw the deceased alive on 8/16/77, 19 77, and that in (my) (our) opinion death occurred on the date and hour and from the causes stated above. (I) (we) (did) (did not) view the body after death.

22b. SIGNATURE	DEGREE	22c. DATE SIGNED
A. Sivan Pillai	M.D ATTENDING PHYSICIAN ☐ MEDICAL DIRECTOR ☒ STAFF PHYSICIAN ☐	8/17/1977

22d. PHYSICIAN'S NAME (TYPE OR PRINT)	22e. ADDRESS
DR. A. SIVAN PILLAI	915 SETON DRIVE, CUMBERLAND, MD

23a. BURIAL, CREMATION, REMOVAL (SPECIFY)	23b. DATE	23c. NAME OF CEMETERY OR CREMATORY	23d. LOCATION CITY OR TOWN / COUNTY / STATE
Burial	8-19-1977	Bedford Cemetery	Bedford, Pa.

24. FUNERAL DIRECTOR NAME / ADDRESS	25a. DATE REC'D BY REGISTRAR	25b. REGISTRAR'S SIGNATURE
KOLANDER FUNERAL HOME, BEDFORD, PA.	AUG 19 1977	

TO HOSPITAL OR ATTENDING PHYSICIAN: The law requires that the death certificate be executed within 24 hours after death. Page 1 may be retained by the hospital or attending physician.

TO FUNERAL DIRECTOR: After this certificate has been signed by the attending physician and completely filled in by the funeral director, page 3 should be detached for use as the burial-transit permit. Then please remove carbonpapers. Pages 1 and 2 should be filed within 72 hours after death with the State Dept of Health and Mental Hygiene prior to burial, cremation, or removal.

IMPORTANT: If item 21 is marked or item 18 shows any injury, or other traumatic event, the medical examiner must be notified at once.

DIVISION OF VITAL RECORDS, 201 W. PRESTON ST., BALTIMORE, MARYLAND 21201

BP

DHMH - 16 60M 1/75
(VR A 15 (4))

DIVISION OF VITAL RECORDS, 201 W. PRESTON ST., BALTIMORE, MARYLAND 21201

TO HOSPITAL OR ATTENDING PHYSICIAN: The law requires that the death certificate be executed within 24 hours after death. Page 4 must be retained by the hospital or attending physician.

TO FUNERAL DIRECTOR: After this certificate has been signed by the attending physician and completely filled in by the funeral director, page 3 should be detached for use as the burial-transit permit. Then please remove carbon papers. Pages 1 and 2 should be filed within 72 hours after death with the State Dept. of Health and Mental Hygiene prior to burial, cremation, or removal

IMPORTANT: If item 21 is marked or item 18 shows any injury, or other traumatic event, the medical examiner must be notified at once.

BP

DHMH - 1660M 1/75
(VR A 15 (4))

FOR 1 - STATE REGISTRAR

STATE OF MARYLAND
DEPARTMENT OF HEALTH AND MENTAL HYGIENE
CERTIFICATE OF DEATH

REG. NO. 77-18354

1. DECEASED NAME (TYPE OR PRINT) FIRST	MIDDLE	LAST	2a. DATE OF DEATH MONTH DAY YEAR	2b. HOUR
HELEN	L.	BURKE	AUG. 2, 1977	7:25 PM

3. SEX	4. RACE	5. DATE OF BIRTH MONTH DAY YEAR	6. AGE (IN YEARS LAST BIRTHDAY)	IF UNDER 1 YEAR MONTHS DAYS	IF UNDER 24 HRS HOURS MIN
~~Woman~~ Female	White	11 29 1899	77 YRS.		

7a. BIRTHPLACE (STATE OR FOREIGN COUNTRY)	7b. CITIZEN OF WHAT COUNTRY?	8. MARRIED ☐ NEVER MARRIED ☐ WIDOWED ☒ DIVORCED ☐	9. BALTIMORE CITY OR COUNTY OF DEATH
PA	USA		Allegany MD

10. CITY OR TOWN OF DEATH	11. NAME OF HOSPITAL, NURSING HOME OR OTHER INSTITUTION (IF NOT IN SUCH FACILITY, GIVE STREET ADDRESS)	12a. USUAL OCCUPATION (TYPE OF WORK FOR MOST OF WORKING LIFE)	12b. KIND OF BUSINESS OR INDUSTRY
CUMBERLAND	MEMORIAL HOSPITAL	Ret.	Self Emp.

USUAL RESIDENCE (IF NURSING HOME OR OTHER INSTITUTION, GIVE RESIDENCE BEFORE ADMISSION)

13a. STATE	13b. COUNTY	13c. CITY OR TOWN	13d. INSIDE CITY LIMITS?	13e. STREET ADDRESS
MD	Allegany	Cumberland	YES ☒ NO ☐	1520A Oldtown Manor Apts.

14. FATHER'S NAME FIRST MIDDLE LAST	15. MOTHER'S MAIDEN NAME FIRST MIDDLE LAST
Samuel D. Shaw	Mayme McFerren

16a. WAS DECEASED EVER IN U.S. ARMED FORCES? (YES, NO OR UNKNOWN)	16b. SOCIAL SECURITY NO. (IF YES, GIVE WAR OR DATES)	17. INFORMANT ADDRESS
No		Mrs. Morton Peskin Cumberland, MD

MEDICAL CERTIFICATION

18. **CAUSE OF DEATH** (Enter only one cause per line for (a), (b), and (c).)

PART I. DEATH WAS CAUSED BY:

IMMEDIATE CAUSE (a) Asystole

4109

Conditions, if any, which gave rise to immediate cause (a), stating the underlying cause last.

DUE TO, OR AS A CONSEQUENCE OF (b) Acute myocardial infarction

DUE TO, OR AS A CONSEQUENCE OF (c) ASCVD

APPROXIMATE INTERVAL BETWEEN ONSET AND DEATH

PART 2. OTHER SIGNIFICANT CONDITIONS CONTRIBUTING TO DEATH BUT NOT RELATED TO THE TERMINAL DISEASE OR CONDITION GIVEN IN PART 1(a)

19a. DATE OF OPERATION	19b. CONDITION FOR WHICH OPERATION WAS PERFORMED	20a. AUTOPSY?	20b. IF YES, WERE FINDINGS USED IN CERTIFYING CAUSES OF DEATH?
		YES ☐ NO ☐	YES ☐ NO ☐

21a. ACCIDENT WAS UNDERLYING ☐ OR CONTRIBUTING ☐ CAUSE OF DEATH (IF EITHER, NOTIFY MEDICAL EXAMINER)	21b. TIME OF INJURY HOUR A.M. P.M. MONTH DAY YEAR 19	21c. HOW INJURY OCCURRED (ENTER NATURE OF INJURY IN ITEM 18, PART 1 OR PART 2)
21d. INJURY OCCURRED WHILE AT WORK ☐ NOT WHILE AT WORK ☐	21e. PLACE OF INJURY (AT HOME, STREET, FACTORY, OFFICE, FARM, ETC.)	21f. LOCATION STREET CITY OR TOWN COUNTY STATE

22a. **I certify** that (I) (this hospital) attended the deceased from 8/2/77, 19____, to 8/2, 19 77, that (I) (we) last saw the deceased alive on 8/2 19 77, and that in (my) (our) opinion death occurred on the date and hour and from the causes stated above, (I) (we) (did) (did not) view the body after death.

22b. SIGNATURE	DEGREE	22c. DATE SIGNED
T H Elder	MD ATTENDING PHYSICIAN ☒ MEDICAL DIRECTOR ☐ STAFF PHYSICIAN	8/3/77

22d. PHYSICIAN'S NAME (TYPE OR PRINT)	22e. ADDRESS
DR. THADDEUS H. ELDER	MEMORIAL MEDICAL BUILDING CUMBERLAND, MD.

23a. BURIAL, CREMATION, REMOVAL (SPECIFY)	23b. DATE	23c. NAME OF CEMETERY OR CREMATORY	23d. LOCATION CITY OR TOWN COUNTY STATE
Burial	8-5-77	Hillcrest Burial Park	Cumberland Allegany MD

24. FUNERAL DIRECTOR NAME ADDRESS	25a. DATE REC'D BY REGISTRAR	25b. REGISTRAR'S SIGNATURE
James F. Scarpelli Cumberland, MD	AUG 10 1977	Betty McCready

STATE OF MARYLAND
DEPARTMENT OF HEALTH AND MENTAL HYGIENE

MEDICAL EXAMINER'S CERTIFICATE OF DEATH

1 - FOR STATE REGISTRAR

REG. NO. 77-18355

1. DECEASED NAME (TYPE OR PRINT) FIRST	MIDDLE	LAST	2a. DATE OF DEATH KNOWN ☐ ESTIMATED ☐ MONTH	DAY	YEAR	2b. HOUR					
Virgie	L,	Cameron	8	17	1977	11a M					
3. SEX	4. RACE	5. DATE OF BIRTH MONTH DAY YEAR	6. AGE (IN YEARS LAST BIRTHDAY)	IF UNDER 1 YR. MONTHS	DAYS	IF UNDER 24 HRS. HOURS	MIN.	2c. DATE PRONOUNCED DEAD MONTH	DAY	YEAR	2d. HOUR
Female	White	May 19 1898	79 YRS.					8	17	1977	11a M

7a. BIRTHPLACE (STATE OR FOREIGN COUNTRY)	7b. CITIZEN OF WHAT COUNTRY?	8. MARRIED ☐ NEVER MARRIED ☐ WIDOWED ☒ DIVORCED ☐	9. BALTIMORE CITY OR COUNTY OF DEATH
West Virginia	U.S.A.		Allegany MD.

10. CITY OR TOWN OF DEATH	11. NAME OF HOSPITAL, NURSING HOME, OR OTHER INSTITUTION (IF NOT IN SUCH FACILITY, GIVE STREET ADDRESS)	12a. USUAL OCCUPATION (TYPE OF WORK FOR MOST OF WORKING LIFE)	12b. KIND OF BUSINESS OR INDUSTRY
Cumberland	Sacred Heart Hospital-- DOA	Housekeeper	

USUAL RESIDENCE (IF IN NURSING HOME OR OTHER INSTITUTION, GIVE RESIDENCE BEFORE ADMISSION)

13a. STATE	13b. COUNTY	13c. CITY OR TOWN	13d. INSIDE CITY LIMITS?	13e. STREET ADDRESS
Maryland	Allegany	Cumberland	YES ☐ NO ☒	Rt #5 Winchester Rd

14. FATHER'S NAME FIRST	MIDDLE	LAST	15. MOTHER'S MAIDEN NAME FIRST	MIDDLE	LAST
George		Smith	Mary	A	Cook

16a. WAS DECEASED EVER IN U.S. ARMED FORCES? (YES, NO, OR UNKNOWN)	(IF YES, GIVE WAR OR DATES)	16b. SOCIAL SECURITY NO.	17. INFORMANT	ADDRESS
No		215-20-5981	Mrs. Wanda Keller	717 Washington St Cumberland, Md

MEDICAL CERTIFICATION

18. CAUSE OF DEATH (Enter only one cause per line for (a), (b), and (c).)

PART I DEATH WAS CAUSED BY:

IMMEDIATE CAUSE (a) Coronary Occlusion — APPROXIMATE INTERVAL BETWEEN ONSET AND DEATH: Sudden

4109

Conditions, if any, which gave rise to immediate cause (a) stating the underlying cause last.

DUE TO, OR AS A CONSEQUENCE OF

(b) Coronary Sclerosis — —

DUE TO, OR AS A CONSEQUENCE OF

(c)

PART 2 OTHER SIGNIFICANT CONDITIONS CONTRIBUTING TO DEATH BUT NOT RELATED TO THE TERMINAL DISEASE OR CONDITION GIVEN IN PART 1 (a).

19a. DATE OF OPERATION	19b. CONDITION FOR WHICH OPERATION WAS PERFORMED?	20. AUTOPSY? YES ☐ NO ☒

21a. EXTERNAL CAUSE WAS UNDERLYING ☐ OR CONTRIBUTING ☐ CAUSE OF DEATH	21b. TIME OF INJURY HOUR A.M. P.M. MONTH DAY YEAR 19	21c. HOW INJURY OCCURRED (ENTER NATURE OF INJURY IN ITEM 18 PART 1 OR PART 2)

21d. INJURY OCCURRED WHILE AT WORK ☐ NOT WHILE AT WORK ☐	21e. PLACE OF INJURY (AT HOME, STREET, FACTORY, FARM, ETC.)	21f. LOCATION STREET	CITY OR TOWN	COUNTY	STATE

22a. I certify that I took charge of the remains described above, held on Autopsy ☐, Inspection XX, Inquiry ☒, and in my opinion death resulted from: Natural causes ☒, Accident ☐, Suicide ☐, Homicide ☐, Undetermined manner ☐,

ACTUAL SIGNATURE Benedict Skitarelic M.D. TITLE (SPECIFY) Deputy MEDICAL EXAMINER DATE SIGNED 8-17-77

EXAMINER'S NAME (TYPE OR PRINT) Benedict Skitarelic, M.D. ADDRESS R#9, Cumberland, Maryland

23a. BURIAL, CREMATION, REMOVAL (SPECIFY)	23b. DATE	23c. NAME OF CEMETERY OR CREMATORY	23d. LOCATION CITY OR TOWN	COUNTY	STATE
Burial	Aug 20, 1977	Sunset Memorial Park	Cumberland	Allegany	Maryland

24. FUNERAL DIRECTOR NAME	ADDRESS	25a. DATE REC'D. BY REGISTRAR	25b. REGISTRAR'S SIGNATURE
Silcox-Merritt Funeral Service,	404 Decatur St Cumberland, Md	AUG 22 1977	Tiffany McCready

DIVISION OF VITAL RECORDS, 301 W. PRESTON ST., BALTIMORE, MD. 21201

TO MEDICAL EXAMINER: THIS CERTIFICATE SHOULD BE EXECUTED WITHIN 24 HOURS AFTER DEATH. IF ANY DELAY IS NECESSARY, PLEASE EXECUTE THE CERTIFICATE, WRITING THE WORD "PENDING" IN PENCIL IN ITEM 18. GIVE PAGES 1, 2, AND 3 TO THE FUNERAL DIRECTOR. PAGE 4 SHOULD BE FORWARDED TO THE CHIEF MEDICAL EXAMINER ALONG WITH FORM PM. 3. RETAIN PAGE 5 FOR YOUR FILES.
TO FUNERAL DIRECTOR: PAGE 3 SHOULD BE USED AS A BURIAL-TRANSIT PERMIT. PAGES 1 AND 2 SHOULD BE FILED, WITHIN 72 HOURS AFTER DEATH, WITH THE STATE DEPARTMENT OF HEALTH AND MENTAL HYGIENE, DIVISION OF VITAL RECORDS, 301 W. PRESTON STREET, BALTIMORE, MARYLAND, 21201 PRIOR TO BURIAL, CREMATION, OR REMOVAL.

BP

DHMH - 17
(VR A15 ME (5))
15M 7/76

STATE OF MARYLAND
DEPARTMENT OF HEALTH AND MENTAL HYGIENE

MEDICAL EXAMINER'S CERTIFICATE OF DEATH

FOR 1 - STATE REGISTRAR

REG. NO. 77-18356

1. DECEASED NAME (TYPE OR PRINT)	FIRST	MIDDLE	LAST	2a. DATE OF DEATH KNOWN ☒ ESTIMATED ☐	MONTH	DAY	YEAR	2b. HOUR			
	Daniel	Edward	Carder		8-5		1977	11 A M			
3. SEX	4. RACE	5. DATE OF BIRTH	6. AGE (IN YEARS LAST BIRTHDAY)	IF UNDER 1 YR. MONTHS	DAYS	IF UNDER 24 HRS. HOURS	MIN	2c. DATE PRONOUNCED DEAD	MONTH	DAY	YEAR	2d. HOUR
Male	White	Jan. 9, 1907	70 YRS.					Aug. 5			1977	11A M
7a. BIRTHPLACE (STATE OR FOREIGN COUNTRY)	7b. CITIZEN OF WHAT COUNTRY?	8. MARRIED ☐ NEVER MARRIED ☐ WIDOWED ☐ DIVORCED ☒	9. BALTIMORE CITY OR COUNTY OF DEATH									
Maryland	USA		Allegany MD.									
10. CITY OR TOWN OF DEATH	11. NAME OF HOSPITAL, NURSING HOME, OR OTHER INSTITUTION (IF NOT IN SUCH FACILITY, GIVE STREET ADDRESS)	12a. USUAL OCCUPATION (TYPE OF WORK FOR MOST OF WORKING LIFE)	12b. KIND OF BUSINESS OR INDUSTRY									
Oldtown	Home, Route 1 - Oldtown	Retired	Construction									
USUAL RESIDENCE (IF IN NURSING HOME OR OTHER INSTITUTION, GIVE RESIDENCE BEFORE ADMISSION) 13a. STATE	13b. COUNTY	13c. CITY OR TOWN	13d. INSIDE CITY LIMITS? YES ☒ NO ☐	13e. STREET ADDRESS								
Md.	Allegany	Oldtown		Route 1								
14. FATHER'S NAME FIRST	MIDDLE	LAST	15. MOTHER'S MAIDEN NAME FIRST	MIDDLE	LAST							
Silas		Carder	Rhoda		Deffenbaugh							
16a. WAS DECEASED EVER IN U.S. ARMED FORCES? (YES, NO, OR UNKNOWN)	(IF YES, GIVE WAR OR DATES)	16b. SOCIAL SECURITY NO.	17. INFORMANT ADDRESS									
no			Mrs. Elsie Nield, Oldtown, Md. Sister									

MEDICAL CERTIFICATION

18. CAUSE OF DEATH (Enter only one cause per line for (a), (b), and (c).)
PART I DEATH WAS CAUSED BY:

		APPROXIMATE INTERVAL BETWEEN ONSET AND DEATH
IMMEDIATE CAUSE (a)	Coronary Occlusion	sudden
DUE TO, OR AS A CONSEQUENCE OF (b)	Coronary Sclerosis	-------
DUE TO, OR AS A CONSEQUENCE OF (c)		

4109 Conditions, if any, which gave rise to immediate cause (a) stating the underlying cause last.

PART 2 OTHER SIGNIFICANT CONDITIONS CONTRIBUTING TO DEATH BUT NOT RELATED TO THE TERMINAL DISEASE OR CONDITION GIVEN IN PART 1 (a).

19a. DATE OF OPERATION	19b. CONDITION FOR WHICH OPERATION WAS PERFORMED?	20. AUTOPSY? YES ☐ NO ☒

21a. EXTERNAL CAUSE WAS UNDERLYING ☐ OR CONTRIBUTING ☐ CAUSE OF DEATH	21b. TIME OF INJURY HOUR A.M. P.M. MONTH DAY YEAR 19	21c. HOW INJURY OCCURRED (ENTER NATURE OF INJURY IN ITEM 18 PART 1 OR PART 2)
21d. INJURY OCCURRED WHILE AT WORK ☐ NOT WHILE AT WORK ☐	21e. PLACE OF INJURY (AT HOME, STREET, FACTORY, FARM, ETC.)	21f. LOCATION STREET CITY OR TOWN COUNTY STATE

22a. I certify that I took charge of the remains described obave, held an Autopsy ☐, Inspection ☒, Inquiry ☒, and in my opinion death resulted from: Natural couses ☒, Accident ☐, Suicide ☐, Homicide ☐, Undetermined monner ☐,

ACTUAL SIGNATURE Benedict Skitarelic M.D. TITLE (SPECIFY) Deputy MEDICAL EXAMINER DATE SIGNED 8-5-1977

EXAMINER'S NAME (TYPE OR PRINT) Dr. Benedict Skitarelic MD ADDRESS Cumberland, Md.

23a. BURIAL, CREMATION, REMOVAL (SPECIFY)	23b. DATE	23c. NAME OF CEMETERY OR CREMATORY	23d. LOCATION CITY OR TOWN COUNTY STATE
Burial	8-8-1977	Oldtown Cemetery	Oldtown, Allegany Md.

24. FUNERAL DIRECTOR NAME ADDRESS	25a. DATE REC'D. BY REGISTRAR	25b. REGISTRAR'S SIGNATURE
James F. Scarpelli, Cumberland, Md.	AUG 10 1977	Tiffany McCready

TO MEDICAL EXAMINER: THIS CERTIFICATE SHOULD BE EXECUTED WITHIN 24 HOURS AFTER DEATH. IF ANY DELAY IS NECESSARY, PLEASE EXECUTE THE CERTIFICATE, WRITING THE WORD "PENDING" IN PENCIL IN ITEM 18. GIVE PAGES 1, 2, AND 3 TO THE FUNERAL DIRECTOR. PAGE 4 SHOULD BE FORWARDED TO THE CHIEF MEDICAL EXAMINER ALONG WITH FORM PM 3. RETAIN PAGE 5 FOR YOUR FILES.
TO FUNERAL DIRECTOR: PAGE 3 SHOULD BE USED AS A BURIAL-TRANSIT PERMIT. PAGES 1 AND 2 SHOULD BE FILED, WITHIN 72 HOURS AFTER DEATH, WITH THE STATE DEPARTMENT OF HEALTH AND MENTAL HYGIENE, DIVISION OF VITAL RECORDS, 301 W. PRESTON STREET, BALTIMORE, MARYLAND, 21201 PRIOR TO BURIAL, CREMATION, OR REMOVAL.

DIVISION OF VITAL RECORDS, 301 W. PRESTON ST., BALTIMORE, MD. 21201

BP 684

DHMH - 17
(VR A15 ME (5))
15M 7/76

STATE OF MARYLAND
DEPARTMENT OF HEALTH AND MENTAL HYGIENE
CERTIFICATE OF DEATH

1 - FOR STATE REGISTRAR

77-18357
REG. NO.

DIVISION OF VITAL RECORDS, 201 W. PRESTON ST., BALTIMORE, MARYLAND 21201

TO HOSPITAL OR ATTENDING PHYSICIAN: The law requires that the death certificate be executed within 24 hours after death. Page 4 may be retained by the hospital or attending physician.

TO FUNERAL DIRECTOR: After this certificate has been signed by the attending physician and completely filled in by the funeral director, page 3 should be detached for use as the burial-transit permit. Then please remove carbon papers. Pages 1 and 2 should be filed within 72 hours after death with the State Dept. of Health and Mental Hygiene prior to burial, cremation, or removal.

IMPORTANT: If item 21 is marked or item 18 shows any injury, or other traumatic event, the medical examiner must be notified at once.

BP

DHMH - 16 50M 1/76
(VR A 15 (4))

1. DECEASED NAME (TYPE OR PRINT) — FIRST / MIDDLE / LAST	Minnie A. Caton
2a. DATE OF DEATH — MONTH DAY YEAR	August 30, 1977
2b. HOUR	3:30 A. M
3. SEX	Female
4. RACE	White
5. DATE OF BIRTH — MONTH DAY YEAR	February 7, 1903
6. AGE (IN YEARS LAST BIRTHDAY)	74 YRS.
IF UNDER 1 YEAR — MONTHS / DAYS	
IF UNDER 24 HRS. — HOURS / MIN.	
7a. BIRTHPLACE (STATE OR FOREIGN COUNTRY)	Maryland
7b. CITIZEN OF WHAT COUNTRY?	U.S.A.
8. MARRIED ☐ NEVER MARRIED ☐ WIDOWED ☒ DIVORCED ☐	
9. BALTIMORE CITY OR COUNTY OF DEATH	Allegany MD.
10. CITY OR TOWN OF DEATH	Frostburg
11. NAME OF HOSPITAL, NURSING HOME OR OTHER INSTITUTION (IF NOT IN SUCH FACILITY, GIVE STREET ADDRESS)	Frostburg Community Hospital
12a. USUAL OCCUPATION (TYPE OF WORK FOR MOST OF WORKING LIFE)	Housewife
12b. KIND OF BUSINESS OR INDUSTRY	Own Home
USUAL RESIDENCE (IF NURSING HOME OR OTHER INSTITUTION, GIVE RESIDENCE BEFORE ADMISSION) 13a. STATE	Maryland
13b. COUNTY	Garrett
13c. CITY OR TOWN	Frostburg
13d. INSIDE CITY LIMITS? YES ☐ NO ☒	
13e. STREET ADDRESS	Route 2
14. FATHER'S NAME — FIRST / MIDDLE / LAST	James Richard Mc Kenzie
15. MOTHER'S MAIDEN NAME — FIRST / MIDDLE / LAST	Dora Mc Kenzie
16a. WAS DECEASED EVER IN U.S. ARMED FORCES? (YES, NO OR UNKNOWN)	No
(IF YES, GIVE WAR OR DATES)	
16b. SOCIAL SECURITY NO.	212-10-9258D
17. INFORMANT — ADDRESS	Mr. Clarence Caton, Frostburg, Md. 21532

MEDICAL CERTIFICATION

18. CAUSE OF DEATH (Enter only one cause per line for (a), (b), and (c).)

PART 1. DEATH WAS CAUSED BY:

IMMEDIATE CAUSE (a) Peritonitis, perforated viscus — APPROXIMATE INTERVAL BETWEEN ONSET AND DEATH

DUE TO, OR AS A CONSEQUENCE OF (b) Carcinomatosis, Abdomen

DUE TO, OR AS A CONSEQUENCE OF (c) Ca of stomach

Conditions, if any, which gave rise to immediate cause (a), stating the underlying cause last.

PART 2. OTHER SIGNIFICANT CONDITIONS CONTRIBUTING TO DEATH BUT NOT RELATED TO THE TERMINAL DISEASE OR CONDITION GIVEN IN PART 1(a)

19a. DATE OF OPERATION	
19b. CONDITION FOR WHICH OPERATION WAS PERFORMED	
20a. AUTOPSY? YES ☐ NO ☒	
20b. IF YES, WERE FINDINGS USED IN CERTIFYING CAUSES OF DEATH? YES ☐ NO ☐	
21a. ACCIDENT WAS UNDERLYING ☐ OR CONTRIBUTING ☐ CAUSE OF DEATH (IF EITHER, NOTIFY MEDICAL EXAMINER)	
21b. TIME OF INJURY — HOUR A.M. P.M. MONTH DAY YEAR 19	
21c. HOW INJURY Ooccurred (ENTER NATURE OF INJURY IN ITEM 18, PART 1 OR PART 2)	
21d. INJURY OCCURRED WHILE AT WORK ☐ NOT WHILE AT WORK ☐	
21e. PLACE OF INJURY (AT HOME, STREET, FACTORY, OFFICE, FARM, ETC.)	
21f. LOCATION — STREET / CITY OR TOWN / COUNTY / STATE	

22a. I certify that (I) (this hospital) attended the deceased from 8/29 19 77 to 8/30 19 77, that (I) (we) last saw the deceased alive on 8/30 19 77, and that in (my) (our) opinion death occurred on the date and hour and from the causes stated above. (I) (we) (did) (did not) view the body after death.

22b. SIGNATURE	Angel Roque
DEGREE	MD — ATTENDING PHYSICIAN ☒ MEDICAL DIRECTOR ☐ STAFF PHYSICIAN ☐
22c. DATE SIGNED	9-2-77
22d. PHYSICIAN'S NAME (TYPE OR PRINT)	Angel Roque, M.D.
22e. ADDRESS	48 Broadway, Frostburg, Md. 21532

23a. BURIAL, CREMATION, REMOVAL (SPECIFY)	23b. DATE	23c. NAME OF CEMETERY OR CREMATORY	23d. LOCATION — CITY OR TOWN / COUNTY / STATE
Burial	Sept. 1, 1977	Greenville Cemetery	Pocahontas, Penna.

24. FUNERAL DIRECTOR — NAME / ADDRESS	25a. DATE REC'D. BY REGISTRAR	25b. REGISTRAR'S SIGNATURE	
Durst Funeral Home, Frostburg, Md. 21532	SEP 6 1977	Kirtley McCready	

T - FOR STATE REGISTRAR

STATE OF MARYLAND
DEPARTMENT OF HEALTH AND MENTAL HYGIENE
CERTIFICATE OF DEATH

77-18358
REG. NO.

DIVISION OF VITAL RECORDS, 201 W. PRESTON ST., BALTIMORE, MARYLAND 21201

TO HOSPITAL OR ATTENDING PHYSICIAN: The law requires that the death certificate be executed within 24 hours after death. Page 4 may be retained by the hospital or attending physician.

TO FUNERAL DIRECTOR: After this certificate has been signed by the attending physician and completely filled in by the funeral director, it should be detached for use as the burial-transit permit. Then please remove carbon papers. Pages 1 and 2 should be filed within 72 hours of death with the State Dept. of Health and Mental Hygiene prior to burial, cremation, or removal.

IMPORTANT: If Item 21 is marked or Item 18 shows any injury, or other traumatic event, the medical examiner must be notified at once.

DHMH - 16 60M 1/75
(VR A 15(4))

1. DECEASED NAME (TYPE OR PRINT) FIRST MIDDLE LAST	MARGARET ORLENA CHANEY
2a. DATE OF DEATH MONTH DAY YEAR	AUGUST 20, 1977
2b. HOUR	11:05 AM
3. SEX	Female
4. RACE	Caucasian
5. DATE OF BIRTH MONTH DAY YEAR	Nov. 12, 1905
6. AGE (IN YEARS LAST BIRTHDAY)	71 YRS.
IF UNDER 1 YEAR MONTHS DAYS	
IF UNDER 24 HRS. HOURS MIN.	
7a. BIRTHPLACE (STATE OR FOREIGN COUNTRY)	Maryland
7b. CITIZEN OF WHAT COUNTRY?	U.S.A.
8. MARRIED [X] NEVER MARRIED [ ] WIDOWED [ ] DIVORCED [ ]	
9. BALTIMORE CITY OR COUNTY OF DEATH	Allegany MD.
10. CITY OR TOWN OF DEATH	CUMBERLAND
11. NAME OF HOSPITAL, NURSING HOME OR OTHER INSTITUTION (IF NOT IN SUCH FACILITY, GIVE STREET ADDRESS)	MEMORIAL HOSPITAL
12a. USUAL OCCUPATION (TYPE OF WORK FOR MOST OF WORKING LIFE)	Housewife
12b. KIND OF BUSINESS OR INDUSTRY	Own Home
USUAL RESIDENCE (IF NURSING HOME OR OTHER INSTITUTION, GIVE RESIDENCE BEFORE ADMISSION) 13a. STATE	Maryland
13b. COUNTY	Allegany
13c. CITY OR TOWN	Cumberland
13d. INSIDE CITY LIMITS? YES [X] NO [ ]	
13e. STREET ADDRESS	508 Park Street
14. FATHER'S NAME FIRST MIDDLE LAST	Riley E. Twigg
15. MOTHER'S MAIDEN NAME FIRST MIDDLE LAST	Naomi -- Andrews
16a. WAS DECEASED EVER IN U.S. ARMED FORCES? (YES, NO OR UNKNOWN)	No,
(IF YES, GIVE WAR OR DATES)	
16b. SOCIAL SECURITY NO.	217-24-4517
17. INFORMANT ADDRESS	Mr. Markwood I. Chaney, 508 Park St. City

MEDICAL CERTIFICATION

18. CAUSE OF DEATH (Enter only one couse per line for (a), (b), and (c).)
PART 1. DEATH WAS CAUSED BY

IMMEDIATE CAUSE (a) Cardiac Cachexia.

425X

Conditions, if any, which gave rise to immediate couse (a), stating the underlying couse last

DUE TO, OR AS A CONSEQUENCE OF (b) Advanced Cardiomyopathy with Intractable Congestive Failure

DUE TO, OR AS A CONSEQUENCE OF (c)

APPROXIMATE INTERVAL BETWEEN ONSET AND DEATH

PART 2. OTHER SIGNIFICANT CONDITIONS CONTRIBUTING TO DEATH BUT NOT RELATED TO THE TERMINAL DISEASE OR CONDITION GIVEN IN PART 1(a).

Chronic Renal failure due to ? glomerulonephritis.

19a. DATE OF OPERATION	8/8/77.
19b. CONDITION FOR WHICH OPERATION WAS PERFORMED	Creation of AV stunt.
20a. AUTOPSY? YES [ ] NO [X]	
20b. IF YES, WERE FINDINGS USED IN CERTIFYING CAUSES OF DEATH? YES [ ] NO [ ]	
21a. ACCIDENT WAS UNDERLYING [ ] OR CONTRIBUTING [ ] CAUSE OF DEATH (IF EITHER, NOTIFY MEDICAL EXAMINER)	
21b. TIME OF INJURY HOUR A.M. P.M. MONTH DAY YEAR 19	
21c. HOW INJURY OCCURRED (ENTER NATURE OF INJURY IN ITEM 18, PART 1 OR PART 2)	
21d. INJURY OCCURRED WHILE AT WORK [ ] NOT WHILE AT WORK [ ]	
21e. PLACE OF INJURY (AT HOME, STREET, FACTORY, OFFICE, FARM, ETC.)	
21f. LOCATION STREET CITY OR TOWN COUNTY STATE	

22a. I certify that (I) (this hospital) attended the deceased from 8/8/77 19__ to 8/20/ 19 77, that (I) (we) last saw the deceased alive on 8/19/ 1977, and that in (my) (our) opinion death occurred on the date and hour and from the causes stated above. (I) (we) (did) (did not) view the body after death.

22b. SIGNATURE	MD, ABIM
DEGREE	ATTENDING PHYSICIAN [X] MEDICAL DIRECTOR [ ] STAFF PHYSICIAN [ ]
22c. DATE SIGNED	8/22/77
22d. PHYSICIAN'S NAME (TYPE OR PRINT)	DR. N. RANJITHAN
22e. ADDRESS	MEMORIAL MEDICAL BLDG., CUMBERLAND, MD

23a. BURIAL, CREMATION, REMOVAL (SPECIFY)	23b. DATE	23c. NAME OF CEMETERY OR CREMATORY	23d. LOCATION CITY OR TOWN	COUNTY STATE
Burial	Aug. 23, 1977	Hillcrest Burial Park	Cumberland,	Allegany, Md.

24. FUNERAL DIRECTOR NAME	H. Wayne George,	ADDRESS George Funeral Home Cumb. Md	25a. DATE REC'D. BY REGISTRAR: AUG 25 1977
25b. REGISTRAR'S SIGNATURE	Kirtley McCready		

STATE OF MARYLAND
DEPARTMENT OF HEALTH AND MENTAL HYGIENE
CERTIFICATE OF DEATH

1 - FOR STATE REGISTRAR

77-18359
REG. NO.

1. DECEASED NAME (TYPE OR PRINT) FIRST: Oscar	MIDDLE: C.	LAST: Chaney	2a. DATE OF DEATH MONTH DAY YEAR: August 29, 1977	2b. HOUR: M	
3. SEX: Male	4. RACE: White	5. DATE OF BIRTH MONTH DAY YEAR: April 25, 1901	6. AGE (IN YEARS LAST BIRTHDAY): 76 YRS	IF UNDER 1 YEAR: MONTHS / DAYS	IF UNDER 24 HRS: HOURS / MIN.
7a. BIRTHPLACE (STATE OR FOREIGN COUNTRY): Maryland	7b. CITIZEN OF WHAT COUNTRY?: U.S.A.	8. MARRIED ☐ NEVER MARRIED ☐ WIDOWED ☒ DIVORCED ☐	9. BALTIMORE CITY OR COUNTY OF DEATH: Allegany MD.		
10. CITY OR TOWN OF DEATH: Frostburg	11. NAME OF HOSPITAL, NURSING HOME OR OTHER INSTITUTION (IF NOT IN SUCH FACILITY, GIVE STREET ADDRESS): Frostburg Community Hospital	12a. USUAL OCCUPATION (TYPE OF WORK FOR MOST OF WORKING LIFE): Textile	12b. KIND OF BUSINESS OR INDUSTRY: Celanese		

USUAL RESIDENCE (IF NURSING HOME OR OTHER INSTITUTION, GIVE RESIDENCE BEFORE ADMISSION)

13a. STATE	13b. COUNTY	13c. CITY OR TOWN	13d. INSIDE CITY LIMITS?	13e. STREET ADDRESS
Maryland	Allegany	Frostburg	YES ☒ NO ☐	67 Bowery St.

14. FATHER'S NAME FIRST	MIDDLE	LAST	15. MOTHER'S MAIDEN NAME FIRST	MIDDLE	LAST
Walter	C.	Chaney	Alice		Whitman

16a. WAS DECEASED EVER IN U.S. ARMED FORCES? (YES, NO OR UNKNOWN)	(IF YES, GIVE WAR OR DATES)	16b. SOCIAL SECURITY NO.	17. INFORMANT	ADDRESS
No		217-10-1234A	Mr. Coy Chaney	Frostburg, Md. 21532

MEDICAL CERTIFICATION

18. CAUSE OF DEATH (Enter only one cause per line for (a), (b), and (c).)

PART I. DEATH WAS CAUSED BY:

Conditions, if any, which gave rise to immediate cause (a), stating the underlying cause last.

		APPROXIMATE INTERVAL BETWEEN ONSET AND DEATH
IMMEDIATE CAUSE (a)	Cardio-respiratory Failure	few weeks.
DUE TO, OR AS A CONSEQUENCE OF (b)	Possible Pulmonary Embolism.	
DUE TO, OR AS A CONSEQUENCE OF (c)	Paralysis due to Cerebral thrombosis.	

4339

PART 2. OTHER SIGNIFICANT CONDITIONS CONTRIBUTING TO DEATH BUT NOT RELATED TO THE TERMINAL DISEASE OR CONDITION GIVEN IN PART 1(a): age and arteriosclerosis and Parkinson's disease.

19a. DATE OF OPERATION	19b. CONDITION FOR WHICH OPERATION WAS PERFORMED	20a. AUTOPSY?	20b. IF YES, WERE FINDINGS USED IN CERTIFYING CAUSES OF DEATH?
		YES ☐ NO ☒	YES ☐ NO ☐

21a. ACCIDENT WAS UNDERLYING ☐ OR CONTRIBUTING ☐ CAUSE OF DEATH (IF EITHER, NOTIFY MEDICAL EXAMINER)	21b. TIME OF INJURY HOUR A.M. P.M. MONTH DAY YEAR 19	21c. HOW INJURY OCCURRED (ENTER NATURE OF INJURY IN ITEM 18, PART 1 OR PART 2)
21d. INJURY OCCURRED WHILE AT WORK ☐ NOT WHILE AT WORK ☐	21e. PLACE OF INJURY (AT HOME, STREET, FACTORY, OFFICE, FARM, ETC.)	21f. LOCATION STREET / CITY OR TOWN / COUNTY / STATE

22a. I certify that (I) (this hospital) attended the deceased from 7/27/77, 19 77, to 8/29, 19 77, that (I) (we) last saw the deceased alive on 8/29/77, and that in (my) (our) opinion death occurred on the date and hour and from the causes stated above. (I) (~~we~~) (did not) view the body after death.

22b. SIGNATURE	DEGREE	ATTENDING PHYSICIAN / MEDICAL DIRECTOR / STAFF PHYSICIAN	22c. DATE SIGNED
S L Sandhir	MD	☒ / ☐ / ☐	9/2/77

22d. PHYSICIAN'S NAME (TYPE OR PRINT)	22e. ADDRESS
S. L. Sandhir, M.D.	Fbg Community Hosp., Frostburg, Md.

23a. BURIAL, CREMATION, REMOVAL (SPECIFY)	23b. DATE	23c. NAME OF CEMETERY OR CREMATORY	23d. LOCATION CITY OR TOWN / COUNTY / STATE
Burial	Sept. 1, 1977	Mt. Zion Cemetery	Garrett County, Md.

24. FUNERAL DIRECTOR NAME / ADDRESS	25a. DATE RECD. BY REGISTRAR	25b. REGISTRAR'S SIGNATURE
Durst Funeral Home, Frostburg, Md. 21532	SEP 6 1977	

TO HOSPITAL OR ATTENDING PHYSICIAN: The law requires that the death certificate be executed within 24 hours after death. Page 4 may be retained by the hospital or attending physician.

TO FUNERAL DIRECTOR: After this certificate has been signed by the attending physician and completely filled in by the funeral director, page 3 should be detached for use as the burial-transit permit. Then please remove carbon papers. Pages 1 and 2 should be filed within 72 hours after death with the State Dept. of Health and Mental Hygiene prior to burial, cremation, or removal.

IMPORTANT: If Item 21 is marked or Item 18 shows any injury, or other traumatic event, the medical examiner must be notified at once.

DIVISION OF VITAL RECORDS, 201 W. PRESTON ST., BALTIMORE, MARYLAND 21201

BP

DHMH - 16 50M 1/76
(VR A 15 (4))

STATE OF MARYLAND
DEPARTMENT OF HEALTH AND MENTAL HYGIENE

CERTIFICATE OF DEATH

1 - FOR STATE REGISTRAR

77-18360
REG. NO.

1. DECEASED NAME (TYPE OR PRINT) FIRST: Odes	MIDDLE: W.	LAST: CHESHIRE	2a. DATE OF DEATH MONTH DAY YEAR: Aug. 9 1977	2b. HOUR: 1:20 A M	
3. SEX: MALE	4. RACE: White	5. DATE OF BIRTH MONTH DAY YEAR: Oct. 31 1878	6. AGE (IN YEARS LAST BIRTHDAY): 98 YRS.	IF UNDER 1 YEAR MONTHS / DAYS	IF UNDER 24 HRS. HOURS / MIN.
7a. BIRTHPLACE (STATE OR FOREIGN COUNTRY): W.Va.	7b. CITIZEN OF WHAT COUNTRY?: USA	8. MARRIED ☐ NEVER MARRIED ☐ WIDOWED ☒ DIVORCED ☐	9. BALTIMORE CITY OR COUNTY OF DEATH: Allegany MD.		
10. CITY OR TOWN OF DEATH: Cumberland	11. NAME OF HOSPITAL, NURSING HOME OR OTHER INSTITUTION (IF NOT IN SUCH FACILITY, GIVE STREET ADDRESS): CUMBERLAND CONVALESENT & NURSING CENTER	12a. USUAL OCCUPATION (TYPE OF WORK FOR MOST OF WORKING LIFE): Pipe Fitter	12b. KIND OF BUSINESS OR INDUSTRY: Paper Mill		
USUAL RESIDENCE (IF NURSING HOME OR OTHER INSTITUTION, GIVE RESIDENCE BEFORE ADMISSION) 13a. STATE: Md.	13b. COUNTY: Allegany	13c. CITY OR TOWN: Westernport	13d. INSIDE CITY LIMITS? YES ☒ NO ☐	13e. STREET ADDRESS: 313 Hammond St.	
14. FATHER'S NAME FIRST: Samuel	MIDDLE	LAST: Cheshire	15. MOTHER'S MAIDEN NAME FIRST: Margaret	MIDDLE	LAST: Orndorff
16a. WAS DECEASED EVER IN U.S. ARMED FORCES? (YES, NO OR UNKNOWN): no	(IF YES, GIVE WAR OR DATES)	16b. SOCIAL SECURITY NO.: 217 09 0931	17. INFORMANT: Mildred ~~Cheshire~~ Cheshire	ADDRESS: Westernport, Md.	

MEDICAL CERTIFICATION

18. CAUSE OF DEATH (Enter only one cause per line for (a), (b), and (c).) PART I. DEATH WAS CAUSED BY:

IMMEDIATE CAUSE (a): Congestive heart failure

4123

Conditions, if ony, which gove rise to immediate cause (a), stating the underlying cause last.

DUE TO, OR AS A CONSEQUENCE OF (b): CAD.

DUE TO, OR AS A CONSEQUENCE OF (c):

APPROXIMATE INTERVAL BETWEEN ONSET AND DEATH

PART 2. OTHER SIGNIFICANT CONDITIONS CONTRIBUTING TO DEATH BUT NOT RELATED TO THE TERMINAL DISEASE OR CONDITION GIVEN IN PART 1(a)

Cerebrascd.

19a. DATE OF OPERATION	19b. CONDITION FOR WHICH OPERATION WAS PERFORMED	20a. AUTOPSY? YES ☐ NO ☒	20b. IF YES, WERE FINDINGS USED IN CERTIFYING CAUSES OF DEATH? YES ☐ NO ☐
21a. ACCIDENT WAS UNDERLYING ☐ OR CONTRIBUTING ☐ CAUSE OF DEATH (IF EITHER, NOTIFY MEDICAL EXAMINER)	21b. TIME OF INJURY HOUR A.M. P.M. MONTH DAY YEAR 19	21c. HOW INJURY OCCURRED (ENTER NATURE OF INJURY IN ITEM 18, PART 1 OR PART 2)	
21d. INJURY OCCURRED WHILE AT WORK ☐ NOT WHILE AT WORK ☐	21e. PLACE OF INJURY (AT HOME, STREET, FACTORY, OFFICE, FARM, ETC.)	21f. LOCATION STREET / CITY OR TOWN / COUNTY / STATE	

22a. I certify that (I) (this hospital) attended the deceased from 8/3, 19 77, to 8/9, 19 77, that (I) (we) last saw the deceased alive on 8/3, 19 77, and that in (my) (our) opinion death occurred on the date and hour and from the causes stated above, (I) (we) (did) (did not) view the body after death.

22b. SIGNATURE: B.J. Palmer DEGREE: MD ATTENDING PHYSICIAN ☒ MEDICAL DIRECTOR ☐ STAFF PHYSICIAN ☐ 22c. DATE SIGNED: 8/9/77

22d. PHYSICIAN'S NAME (TYPE OR PRINT): P.B. HAEMOS 22e. ADDRESS: 302 Schlegel

23a. BURIAL, CREMATION, REMOVAL (SPECIFY): Burial	23b. DATE: August 11, 1977	23c. NAME OF CEMETERY OR CREMATORY: Philos Cemetery	23d. LOCATION CITY OR TOWN: Westernport COUNTY: Allegany Md. STATE

24. FUNERAL DIRECTOR: Boals Funeral Service, P.A. Westernport, Md.

25a. DATE REC'D. BY REGISTRAR: AUG 15 1977

25b. REGISTRAR'S SIGNATURE: Audrey McCready

DIVISION OF VITAL RECORDS, 301 W. PRESTON ST., BALTIMORE, MARYLAND 21201

TO HOSPITAL OR ATTENDING PHYSICIAN: The law requires that the death certificate be executed within 24 hours after death. Page 4 may be retained by the hospital or attending physician.

TO FUNERAL DIRECTOR: After this certificate has been signed by the attending physician and completely filled in by the funeral director, page 3 should be detached for use as the burial-transit permit. Then please remove carbon papers. Pages 1 and 2 should be filed within 72 hours after death with the State Dept. of Health and Mental Hygiene prior to burial, cremation, or removal.

IMPORTANT: If Item 21 is marked or Item 18 shows any injury, or other traumatic event, the medical examiner must be notified at once.

BP

DHMH - 16 25M
(VR A 15 (4)) 9/74

STATE OF MARYLAND
DEPARTMENT OF HEALTH AND MENTAL HYGIENE

MEDICAL EXAMINER'S CERTIFICATE OF DEATH

1 - FOR STATE REGISTRAR

REG. NO. 77-18361

1. DECEASED NAME (TYPE OR PRINT)	FIRST	MIDDLE	LAST
	Howard	R	Collins

2a. DATE OF DEATH: KNOWN [X] ESTIMATED [ ] MONTH 8 DAY 14 YEAR 77 — 2b. HOUR 3:25 P.M.

3. SEX	4. RACE	5. DATE OF BIRTH (MONTH DAY YEAR)	6. AGE (IN YEARS LAST BIRTHDAY)	IF UNDER 1 YR. MONTHS	IF UNDER 1 YR. DAYS	IF UNDER 24 HRS. HOURS	IF UNDER 24 HRS. MIN.
Male	White	05-01-01	76 YRS.				

2c. DATE PRONOUNCED DEAD: MONTH 8 DAY 14 YEAR 77 — 2d. HOUR 3:25 P.M.

7a. BIRTHPLACE (STATE OR FOREIGN COUNTRY)	7b. CITIZEN OF WHAT COUNTRY?	8. MARRIED [X] NEVER MARRIED [ ] WIDOWED [ ] DIVORCED [ ]	9. BALTIMORE CITY OR COUNTY OF DEATH
Pennsylvania	USA		Allegany MD.

10. CITY OR TOWN OF DEATH	11. NAME OF HOSPITAL, NURSING HOME, OR OTHER INSTITUTION (IF NOT IN SUCH FACILITY, GIVE STREET ADDRESS)	12a. USUAL OCCUPATION (TYPE OF WORK FOR MOST OF WORKING LIFE)	12b. KIND OF BUSINESS OR INDUSTRY
Cumberland	Memorial Hospital	Retired Employee	Meat Co

USUAL RESIDENCE (IF IN NURSING HOME OR OTHER INSTITUTION, GIVE RESIDENCE BEFORE ADMISSION)

13a. STATE	13b. COUNTY	13c. CITY OR TOWN	13d. INSIDE CITY LIMITS?	13e. STREET ADDRESS
Maryland	Allegany	Cumberland	YES [ ] NO [X]	Box 47, Bedford Road

14. FATHER'S NAME FIRST	MIDDLE	LAST	15. MOTHER'S MAIDEN NAME FIRST	MIDDLE	LAST
Johnson		Collins	Elizabeth		Johnson

16a. WAS DECEASED EVER IN U.S. ARMED FORCES? (YES, NO, OR UNKNOWN)	(IF YES, GIVE WAR OR DATES)	16b. SOCIAL SECURITY NO.	17. INFORMANT	ADDRESS
No		214-05-8435	Mrs. Effie Collins	Route #3-Bedford Rd Cumberland, Md

MEDICAL CERTIFICATION

18. CAUSE OF DEATH (Enter only one cause per line for (a), (b), and (c).)
PART I DEATH WAS CAUSED BY:

		APPROXIMATE INTERVAL BETWEEN ONSET AND DEATH
IMMEDIATE CAUSE (a)	Subdural Hemorrhage	14 hrs.
DUE TO, OR AS A CONSEQUENCE OF (b)	Contusions of Brain	14 hrs.
DUE TO, OR AS A CONSEQUENCE OF (c)	(Fall at home)	16 hrs.

Conditions, if any, which gave rise to immediate cause (a) stating the underlying cause last.

887x

PART 2 OTHER SIGNIFICANT CONDITIONS CONTRIBUTING TO DEATH BUT NOT RELATED TO THE TERMINAL DISEASE OR CONDITION GIVEN IN PART 1 (a).

19a. DATE OF OPERATION	19b. CONDITION FOR WHICH OPERATION WAS PERFORMED?	20. AUTOPSY?
		YES [X] NO [ ]

21a. EXTERNAL CAUSE WAS	21b. TIME OF INJURY HOUR A.M. P.M. MONTH DAY YEAR	21c. HOW INJURY OCCURRED (ENTER NATURE OF INJURY IN ITEM 18 PART 1 OR PART 2)
UNDERLYING [X] OR CONTRIBUTING [ ] CAUSE OF DEATH	10 P.M. 8-13-77 19	Fell at home

21d. INJURY OCCURRED	21e. PLACE OF INJURY (AT HOME, STREET, FACTORY, FARM, ETC.)	21f. LOCATION STREET	CITY OR TOWN	COUNTY	STATE
WHILE AT WORK [ ] NOT WHILE AT WORK [X]	Home	47	Bedford Road, Cumberland,	Alleg.	Md.

22a. I certify that I took charge of the remains described above, held an Autopsy [X], Inspection [X], Inquiry [X], and in my opinion death resulted from: Natural causes [ ], Accident [X], Suicide [ ], Homicide [ ], Undetermined manner [ ].

ACTUAL SIGNATURE: Benedict Skitarelic M.D. — TITLE (SPECIFY): Deputy MEDICAL EXAMINER — DATE SIGNED: 8-14-77

EXAMINER'S NAME (TYPE OR PRINT): Benedict Skitarelic, M.D. — ADDRESS: R.#9, Cumberland, Md. 21502

23a. BURIAL, CREMATION, REMOVAL (SPECIFY)	23b. DATE	23c. NAME OF CEMETERY OR CREMATORY	23d. LOCATION CITY OR TOWN	COUNTY	STATE
Burial	Aug 17/77	Rest Lawn Mem Gardens	LaVale	Allegany	Maryland

24. FUNERAL DIRECTOR NAME	ADDRESS	25a. DATE REC'D. BY REGISTRAR	25b. REGISTRAR'S SIGNATURE
Silcox-Merritt,	Cumberland, Md.	AUG 18 1977	Kathryn McCurdy

TO MEDICAL EXAMINER: THIS CERTIFICATE SHOULD BE EXECUTED WITHIN 24 HOURS AFTER DEATH. IF ANY DELAY IS NECESSARY, PLEASE EXECUTE THE CERTIFICATE, WRITING THE WORD "PENDING" IN PENCIL IN ITEM 18. GIVE PAGES 1, 2, AND 3 TO THE FUNERAL DIRECTOR. PAGE 4 SHOULD BE FORWARDED TO THE CHIEF MEDICAL EXAMINER ALONG WITH FORM PM 3. RETAIN PAGE 5 FOR YOUR FILES.
TO FUNERAL DIRECTOR: PAGE 3 SHOULD BE USED AS A BURIAL TRANSIT PERMIT. PAGES 1 AND 2 SHOULD BE FILED, WITHIN 72 HOURS AFTER DEATH, WITH THE STATE DEPARTMENT OF HEALTH AND MENTAL HYGIENE, DIVISION OF VITAL RECORDS, 301 W. PRESTON STREET, BALTIMORE, MARYLAND, 21201 PRIOR TO BURIAL, CREMATION, OR REMOVAL.

DIVISION OF VITAL RECORDS, 301 W. PRESTON ST., BALTIMORE, MD. 21201

BP

DHMH - 17
(VR A15 ME (5))
15M 7/76

STATE OF MARYLAND
DEPARTMENT OF HEALTH AND MENTAL HYGIENE
CERTIFICATE OF DEATH

1 - FOR STATE REGISTRAR

REG. NO. 77-18362

1. DECEASED NAME (TYPE OR PRINT) FIRST MIDDLE LAST: LEPORTA CARL COMBS			2a. DATE OF DEATH MONTH DAY YEAR: AUGUST 06, 1977	2b. HOUR: 7:45AM M
3. SEX: Male	4. RACE: White	5. DATE OF BIRTH MONTH DAY YEAR: May 12, 1899	6. AGE (IN YEARS LAST BIRTHDAY): 78 YRS.	IF UNDER 1 YEAR: MONTHS / DAYS; IF UNDER 24 HRS: HOURS / MIN
7a. BIRTHPLACE (STATE OR FOREIGN COUNTRY): West Virginia	7b. CITIZEN OF WHAT COUNTRY?: USA	8. MARRIED ☐ NEVER MARRIED ☐ WIDOWED ☒ DIVORCED ☐	9. BALTIMORE CITY OR COUNTY OF DEATH: ALLEGANY COUNTY MD.	
10. CITY OR TOWN OF DEATH: Cumberland	11. NAME OF HOSPITAL, NURSING HOME OR OTHER INSTITUTION (IF NOT IN SUCH FACILITY, GIVE STREET ADDRESS): SACRED HEART HOSPITAL		12a. USUAL OCCUPATION (TYPE OF WORK FOR MOST OF WORKING LIFE): Railroading	12b. KIND OF BUSINESS OR INDUSTRY: Western Md.

USUAL RESIDENCE (IF NURSING HOME OR OTHER INSTITUTION, GIVE RESIDENCE BEFORE ADMISSION)

13a. STATE	13b. COUNTY	13c. CITY OR TOWN	13d. INSIDE CITY LIMITS?	13e. STREET ADDRESS
Maryland	Allegany	Cumberland	YES ☐ NO ☒	Potomac Park

14. FATHER'S NAME FIRST MIDDLE LAST	15. MOTHER'S MAIDEN NAME FIRST MIDDLE LAST
Jonas Combs	Martha Bean

16a. WAS DECEASED EVER IN U.S. ARMED FORCES? (YES, NO OR UNKNOWN)	(IF YES, GIVE WAR OR DATES)	16b. SOCIAL SECURITY NO.	17. INFORMANT	ADDRESS
No		705-10-6161	Mr. Arley B. Combs, La Vale, Md.	21502

MEDICAL CERTIFICATION

18. CAUSE OF DEATH (Enter only one cause per line for (a), (b), and (c).)

PART I. DEATH WAS CAUSED BY:

IMMEDIATE CAUSE (a): CONGESTIVE HEART FAILURE — APPROXIMATE INTERVAL BETWEEN ONSET AND DEATH: 2 wks

426X

Conditions, if any, which gave rise to immediate cause (a), stating the underlying cause last.

DUE TO, OR AS A CONSEQUENCE OF (b): COR PULMONALE — 5yr

DUE TO, OR AS A CONSEQUENCE OF (c):

PART 2. OTHER SIGNIFICANT CONDITIONS CONTRIBUTING TO DEATH BUT NOT RELATED TO THE TERMINAL DISEASE OR CONDITION GIVEN IN PART 1(a): COPD

19a. DATE OF OPERATION	19b. CONDITION FOR WHICH OPERATION WAS PERFORMED	20a. AUTOPSY?	20b. IF YES, WERE FINDINGS USED IN CERTIFYING CAUSES OF DEATH?
		YES ☐ NO ☒	YES ☐ NO ☐

21a. ACCIDENT WAS UNDERLYING ☐ OR CONTRIBUTING ☐ CAUSE OF DEATH (IF EITHER, NOTIFY MEDICAL EXAMINER)	21b. TIME OF INJURY HOUR A.M. P.M. MONTH DAY YEAR 19	21c. HOW INJURY OCCURRED (ENTER NATURE OF INJURY IN ITEM 18, PART 1 OR PART 2)
21d. INJURY OCCURRED WHILE AT WORK ☐ NOT WHILE AT WORK ☐	21e. PLACE OF INJURY (AT HOME, STREET, FACTORY, OFFICE, FARM, ETC.)	21f. LOCATION STREET CITY OR TOWN COUNTY STATE

22a. I certify that (I) (this hospital) attended the deceased from April, 19 77, to Aug 6, 19 77, that (I) (we) last saw the deceased alive on Aug 6, 19 77, and that in (my) (our) opinion death occurred on the date and hour and from the causes stated above. (I) (we) (did) (did not) view the body after death.

22b. SIGNATURE	DEGREE	22c. DATE SIGNED
	MD — ATTENDING PHYSICIAN ☒ MEDICAL DIRECTOR ☐ STAFF PHYSICIAN ☐	

22d. PHYSICIAN'S NAME (TYPE OR PRINT)	22e. ADDRESS
MICHAEL L. GLICK, M.D.	912 SETON DRIVE, CUMBERLAND, MD. 21502

23a. BURIAL, CREMATION, REMOVAL (SPECIFY)	23b. DATE	23c. NAME OF CEMETERY OR CREMATORY	23d. LOCATION CITY OR TOWN	COUNTY
Burial	August 9, 1977	Hillcrest Cemetery	Cumberland	Allegany Co., Md.

24. FUNERAL DIRECTOR NAME ADDRESS	25a. DATE REC'D. BY REGISTRAR	25b. REGISTRAR'S SIGNATURE
ZEIGLER FUNERAL HOME, HYNDMAN, PA. 15545	AUG 11 1977	

DHMH - 16 50M 1/76 (VR A 15 (4))

DIVISION OF VITAL RECORDS, 201 W. PRESTON ST., BALTIMORE, MARYLAND 21201

TO HOSPITAL OR ATTENDING PHYSICIAN: The law requires that the death certificate be executed within 24 hours after death. Page 4 may be retained by the hospital or attending physician.

TO FUNERAL DIRECTOR: After this certificate has been signed by the attending physician and completely filled in by the funeral director, page 3 should be detached for use as the burial-transit permit. Then please remove carbon papers. Pages 1 and 2 should be filed within 72 hours after death with the State Dept. of Health and Mental Hygiene prior to burial, cremation, or removal.

IMPORTANT: If Item 21 is marked or Item 18 shows any injury, or other traumatic event, the medical examiner must be notified at once.

STATE OF MARYLAND
DEPARTMENT OF HEALTH AND MENTAL HYGIENE
CERTIFICATE OF DEATH

1 - FOR STATE REGISTRAR

REG. NO. 77-18363

DIVISION OF VITAL RECORDS, 201 W. PRESTON ST., BALTIMORE, MARYLAND 21201

TO HOSPITAL OR ATTENDING PHYSICIAN: The law requires that the death certificate be executed within 24 hours after death. Page 4 may be retained by the hospital or attending physician.

TO FUNERAL DIRECTOR: After this certificate has been signed by the attending physician and completely filled in by the funeral director, page 3 should be detached for use as the burial-transit permit. Then please remove carbon papers. Pages 1 and 2 should be filed within 72 hours after death with the State Dept. of Health and Mental Hygiene prior to burial, cremation, or removal.

IMPORTANT: If item 21 is marked or item 18 shows any injury, or other traumatic event, the medical examiner must be notified at once.

1. DECEASED NAME (TYPE OR PRINT)	FIRST: HUGH	MIDDLE: SPEIR	LAST: CONNOR	2a. DATE OF DEATH MONTH DAY YEAR: AUGUST 29, 1977	2b. HOUR: 8:50P M
3. SEX: Male	4. RACE: White	5. DATE OF BIRTH MONTH DAY YEAR: Nov. 8th. 1891	6. AGE (IN YEARS LAST BIRTHDAY): 85 YRS	IF UNDER 1 YEAR: MONTHS / DAYS	IF UNDER 24 HRS.: HOURS / MIN.
7a. BIRTHPLACE (STATE OR FOREIGN COUNTRY): MD.	7b. CITIZEN OF WHAT COUNTRY?: USA	8. MARRIED ☐ NEVER MARRIED ☐ WIDOWED ☐ DIVORCED ☒	9. BALTIMORE CITY OR COUNTY OF DEATH: ALLEGANY COUNTY MD.		
10. CITY OR TOWN OF DEATH: Cumberland	11. NAME OF HOSPITAL, NURSING HOME OR OTHER INSTITUTION (IF NOT IN SUCH FACILITY, GIVE STREET ADDRESS): SACRED HEART HOSPITAL	12a. USUAL OCCUPATION (TYPE OF WORK FOR MOST OF WORKING LIFE): Retired--Miner	12b. KIND OF BUSINESS OR INDUSTRY		
USUAL RESIDENCE (IF NURSING HOME OR OTHER INSTITUTION, GIVE RESIDENCE BEFORE ADMISSION) 13a. STATE: MD.	13b. COUNTY: Allegany	13c. CITY OR TOWN: Lonaconing	13d. INSIDE CITY LIMITS? YES ☒ NO ☐	13e. STREET ADDRESS: 44 Douglas Ave.	
14. FATHER'S NAME FIRST MIDDLE LAST: Aaron Connor	15. MOTHER'S MAIDEN NAME FIRST MIDDLE LAST: Marion Speir				
16a. WAS DECEASED EVER IN U.S. ARMED FORCES? (YES, NO OR UNKNOWN): NO	(IF YES, GIVE WAR OR DATES)	16b. SOCIAL SECURITY NO.	17. INFORMANT (SIGNATURE): Daughter Marion Moore Lonaconing, Md.		

MEDICAL CERTIFICATION

18 CAUSE OF DEATH (Enter only one cause per line for (a), (b), and (c).)

PART I. DEATH WAS CAUSED BY:

4123 IMMEDIATE CAUSE (a): Ventricular Fibrillation — APPROXIMATE INTERVAL BETWEEN ONSET AND DEATH: 10 min.

Conditions, if any, which gave rise to immediate cause (a), stating the underlying cause last.

DUE TO, OR AS A CONSEQUENCE OF (b): Myocardial Ischemia — years

DUE TO, OR AS A CONSEQUENCE OF (c): Arteriosclerotic Heart Disease — years

PART 2. OTHER SIGNIFICANT CONDITIONS CONTRIBUTING TO DEATH BUT NOT RELATED TO THE TERMINAL DISEASE OR CONDITION GIVEN IN PART 1(a): Chronic Pulmonary Fibrosis

19a. DATE OF OPERATION	19b. CONDITION FOR WHICH OPERATION WAS PERFORMED	20a. AUTOPSY? YES ☐ NO ☐	20b. IF YES, WERE FINDINGS USED IN CERTIFYING CAUSES OF DEATH? YES ☐ NO ☐
21a. ACCIDENT WAS UNDERLYING ☐ OR CONTRIBUTING ☐ CAUSE OF DEATH (IF EITHER, NOTIFY MEDICAL EXAMINER)	21b. TIME OF INJURY HOUR A.M. P.M. MONTH DAY YEAR 19	21c. HOW INJURY OCCURRED (ENTER NATURE OF INJURY IN ITEM 18, PART 1 OR PART 2)	
21d. INJURY OCCURRED WHILE AT WORK ☐ NOT WHILE AT WORK ☐	21e. PLACE OF INJURY (AT HOME, STREET, FACTORY, OFFICE, FARM, ETC.)	21f. LOCATION STREET CITY OR TOWN COUNTY STATE	

22a. I certify that (I) (this hospital) attended the deceased from _____, 19 60, to Aug 29, 19 77, that (I) (we) last saw the deceased alive on Aug 29, 19 77, and that in (my) (our) opinion death occurred on the date and hour and from the causes stated above. (I) (we) (did) (did not) view the body after death.

22b. SIGNATURE: [signature] DEGREE: MD — ATTENDING PHYSICIAN ☒ MEDICAL DIRECTOR ☐ STAFF PHYSICIAN ☐ — 22c. DATE SIGNED: 8.30.77

22d. PHYSICIAN'S NAME (TYPE OR PRINT): LESLIE R. MILES M.D.

22e. ADDRESS: 27 MAIN ST. LONACONING, MD

23a. BURIAL, CREMATION, REMOVAL (SPECIFY): Burial	23b. DATE: 9/1/1977	23c. NAME OF CEMETERY OR CREMATORY: Memorial Park	23d. LOCATION CITY OR TOWN: Frostburg	COUNTY: A. STATE: MD.
24. FUNERAL DIRECTOR NAME: EICHHORN FUNERAL HOME	ADDRESS: 8 E. MAIN ST. LONACONING, MD	25a. DATE REC'D. BY REGISTRAR: SEP 6 1977	25b. REGISTRAR'S SIGNATURE: [signature]	

BP BP

DHMH - 16 50M 1/76
(VR A 15 (4))

Items 5,6 g510 8/29/77 gj

FOR 1- STATE REGISTRAR

STATE OF MARYLAND
DEPARTMENT OF HEALTH AND MENTAL HYGIENE
MEDICAL EXAMINER'S CERTIFICATE OF DEATH

77-18364 REG. NO.

1. DECEASED NAME (TYPE OR PRINT) FIRST	MIDDLE	LAST	2a. DATE OF DEATH KNOWN [X] ESTIMATED [ ] MONTH	DAY	YEAR	2b. HOUR
Russell	William	Cook	8	2	77	2:30a M

3. SEX	4. RACE	5. DATE OF BIRTH MONTH	DAY	YEAR	6. AGE (IN YEARS LAST BIRTHDAY)	IF UNDER 1 YR. MONTHS	DAYS	IF UNDER 24 HRS. HOURS	MIN.	2c. DATE PRONOUNCED DEAD MONTH	DAY	YEAR	2d. HOUR
Male	White	Dec. ~~21~~ 12		1954	~~23~~ 22 YRS.					8	2	77	2:30a M

7a. BIRTHPLACE (STATE OR FOREIGN COUNTRY)	7b. CITIZEN OF WHAT COUNTRY?	8. MARRIED [ ] NEVER MARRIED [X] WIDOWED [ ] DIVORCED [ ]	9. BALTIMORE CITY OR COUNTY OF DEATH
Maryland	USA		Allegany MD.

10. CITY OR TOWN OF DEATH	11. NAME OF HOSPITAL, NURSING HOME, OR OTHER INSTITUTION (IF NOT IN SUCH FACILITY, GIVE STREET ADDRESS)	12a. USUAL OCCUPATION (TYPE OF WORK FOR MOST OF WORKING LIFE)	12b. KIND OF BUSINESS OR INDUSTRY
Cumberland	Sacred Heart Hospital---DOA	U.S. Marine Corp.	Government

USUAL RESIDENCE (IF IN NURSING HOME OR OTHER INSTITUTION, GIVE RESIDENCE BEFORE ADMISSION)

13a. STATE	13b. COUNTY	13c. CITY OR TOWN	13d. INSIDE CITY LIMITS?	13e. STREET ADDRESS
Maryland	Allegany	Cresaptown	YES [X] NO [ ]	14904 Howard St.

14. FATHER'S NAME FIRST	MIDDLE	LAST	15. MOTHER'S MAIDEN NAME FIRST	MIDDLE	LAST
Lindburgh	D.	Cook	Mary Angela	Hauser	

16a. WAS DECEASED EVER IN U.S. ARMED FORCES? (YES, NO, OR UNKNOWN)	(IF YES, GIVE WAR OR DATES)	16b. SOCIAL SECURITY NO.	17. INFORMANT ADDRESS
Yes	1973-1977	216-68-4294	Mr. Lindburgh Cook, Cresaptown, Md. Father

MEDICAL CERTIFICATION

18. CAUSE OF DEATH (Enter only one cause per line for (a), (b), and (c).)

PART I DEATH WAS CAUSED BY:

IMMEDIATE CAUSE (a) Ruptured Heart — APPROXIMATE INTERVAL BETWEEN ONSET AND DEATH: Sudden

Conditions, if any, which gave rise to immediate cause (a) stating the underlying cause last.

DUE TO, OR AS A CONSEQUENCE OF (b) (Driver in two car collision) — ---

DUE TO, OR AS A CONSEQUENCE OF (c)

PART 2 OTHER SIGNIFICANT CONDITIONS CONTRIBUTING TO DEATH BUT NOT RELATED TO THE TERMINAL DISEASE OR CONDITION GIVEN IN PART 1 (a).

19a. DATE OF OPERATION	19b. CONDITION FOR WHICH OPERATION WAS PERFORMED?	20. AUTOPSY?
		YES [X] NO [ ]

21a. EXTERNAL CAUSE WAS UNDERLYING [X] OR CONTRIBUTING [ ] CAUSE OF DEATH	21b. TIME OF INJURY HOUR A.M. MONTH DAY YEAR	21c. HOW INJURY OCCURRED (ENTER NATURE OF INJURY IN ITEM 18 PART 1 OR PART 2)
	2:30 P.M. 8-2-77	Driver in two car collision

21d. INJURY OCCURRED WHILE AT WORK [ ] NOT WHILE AT WORK [X]	21e. PLACE OF INJURY (AT HOME, STREET, FACTORY, FARM, ETC.)	21f. LOCATION STREET CITY OR TOWN COUNTY STATE
	Rt. #220,	½ mile north of Cresaptown, Alleg. Md.

22a. I certify that I took charge of the remains described above, held an Autopsy [X], Inspection [X], Inquiry [X], and in my opinion death resulted from: Natural causes [ ], Accident [XX], Suicide [ ], Homicide [ ], Undetermined manner [ ],

ACTUAL SIGNATURE Benedict Skitarelic M.D. TITLE (SPECIFY) Deputy MEDICAL EXAMINER DATE SIGNED 8-2-77

EXAMINER'S NAME (TYPE OR PRINT) Benedict Skitarelic, M.D. ADDRESS R#9, Cumberland, Maryland 21502

23a. BURIAL, CREMATION, REMOVAL (SPECIFY)	23b. DATE	23c. NAME OF CEMETERY OR CREMATORY	23d. LOCATION CITY OR TOWN COUNTY STATE
Burial	8-5-1977	St. Marys Cemetery	Cumberland, Allegany, Md.

24. FUNERAL DIRECTOR NAME ADDRESS	25a. DATE REC'D. BY REGISTRAR	25b. REGISTRAR'S SIGNATURE
James F. Scarpelli, Cumberland, Md.	AUG 5 1977	Clifton McCurdy

TO MEDICAL EXAMINER: THIS CERTIFICATE SHOULD BE EXECUTED WITHIN 24 HOURS AFTER DEATH. IF ANY DELAY IS NECESSARY, PLEASE EXECUTE THE CERTIFICATE, WRITING THE WORD "PENDING" IN PENCIL IN ITEM 18. GIVE PAGES 1, 2, AND 3 TO THE FUNERAL DIRECTOR. PAGE 4 SHOULD BE FORWARDED TO THE CHIEF MEDICAL EXAMINER ALONG WITH FORM PM 3. RETAIN PAGE 5 FOR YOUR FILES. TO FUNERAL DIRECTOR: PAGE 3 SHOULD BE USED AS A BURIAL-TRANSIT PERMIT. PAGES 1 AND 2 SHOULD BE FILED, WITHIN 72 HOURS AFTER DEATH, WITH THE STATE DEPARTMENT OF HEALTH AND MENTAL HYGIENE, DIVISION OF VITAL RECORDS, 301 W. PRESTON STREET, BALTIMORE, MARYLAND, 21201 PRIOR TO BURIAL, CREMATION, OR REMOVAL.

DIVISION OF VITAL RECORDS, 301 W. PRESTON ST., BALTIMORE, MD. 21201

BP

DHMH - 17 (VR A15 ME (5)) 15M 7/76

1 - FOR STATE REGISTRAR

STATE OF MARYLAND
DEPARTMENT OF HEALTH AND MENTAL HYGIENE
CERTIFICATE OF DEATH

77-18365
REG. NO.

DIVISION OF VITAL RECORDS, 301 W. PRESTON ST., BALTIMORE, MARYLAND 21201

TO HOSPITAL OR ATTENDING PHYSICIAN: The law requires that the death certificate be executed within 24 hours after death. Page 4 may be retained by the hospital or attending physician.

TO FUNERAL DIRECTOR: After this certificate has been signed by the attending physician and completely filled in by the funeral director, page 3 should be detached for use as the burial-transit permit. Then please remove carbonpapers. Pages 1 and 2 should be filed within 72 hours after death with the State Dept. of Health and Mental Hygiene prior to burial, cremation, or removal.

IMPORTANT: If item 21 is marked or item 18 shows any injury, or other traumatic event, the medical examiner must be notified at once.

1. DECEASED NAME (TYPE OR PRINT) FIRST: Ida	MIDDLE: Mae	LAST: Crowe	2a. DATE OF DEATH MONTH DAY YEAR: Aug. 11, 1977
2b. HOUR: M			
3. SEX: Female	4. RACE: White	5. DATE OF BIRTH MONTH DAY YEAR: June 27 1890	6. AGE (IN YEARS LAST BIRTHDAY): 87 YRS.
IF UNDER 1 YEAR MONTHS / DAYS	IF UNDER 24 HRS. HOURS / MIN.		
7a. BIRTHPLACE (STATE OR FOREIGN COUNTRY): Md.	7b. CITIZEN OF WHAT COUNTRY?: USA	8. MARRIED ☐ NEVER MARRIED XX WIDOWED ☐ DIVORCED ☐	9. BALTIMORE CITY OR COUNTY OF DEATH: Allegany MD.
10. CITY OR TOWN OF DEATH: Frostburg	11. NAME OF HOSPITAL, NURSING HOME OR OTHER INSTITUTION (IF NOT IN SUCH FACILITY, GIVE STREET ADDRESS): Frostburg Community Hospital	12a. USUAL OCCUPATION (TYPE OF WORK FOR MOST OF WORKING LIFE): Housework	12b. KIND OF BUSINESS OR INDUSTRY:

USUAL RESIDENCE (IF NURSING HOME OR OTHER INSTITUTION, GIVE RESIDENCE BEFORE ADMISSION)

13a. STATE	13b. COUNTY	13c. CITY OR TOWN	13d. INSIDE CITY LIMITS?	13e. STREET ADDRESS
Md.	Allegany	Westernport	YES XX NO ☐	400 Poplar St.

14. FATHER'S NAME FIRST	MIDDLE	LAST	15. MOTHER'S MAIDEN NAME FIRST	MIDDLE	LAST
Charles		Crowe	Annie		Brown

16a. WAS DECEASED EVER IN U.S. ARMED FORCES? (YES, NO OR UNKNOWN)	(IF YES, GIVE WAR OR DATES)	16b. SOCIAL SECURITY NO.	17. INFORMANT	ADDRESS
no		215 36 9422	Anna Smith	400 Poplar St. Westernport, Md.

MEDICAL CERTIFICATION

18. **CAUSE OF DEATH** (Enter only one cause per line for (a), (b), and (c).)

PART I. DEATH WAS CAUSED BY:

IMMEDIATE CAUSE (a): Respiratory failure,

DUE TO, OR AS A CONSEQUENCE OF (b): Stomach Cancer, CHF.

DUE TO, OR AS A CONSEQUENCE OF (c): ASCVD.

Conditions, if any, which gave rise to immediate couse (a), stating the underlying couse last.

APPROXIMATE INTERVAL BETWEEN ONSET AND DEATH

PART 2. OTHER SIGNIFICANT CONDITIONS CONTRIBUTING TO DEATH BUT NOT RELATED TO THE TERMINAL DISEASE OR CONDITION GIVEN IN PART 1(a): Cachexia

19a. DATE OF OPERATION	19b. CONDITION FOR WHICH OPERATION WAS PERFORMED	20a. AUTOPSY?	20b. IF YES, WERE FINDINGS USED IN CERTIFYING CAUSES OF DEATH?
		YES ☐ NO XX	YES ☐ NO ☐

21a. ACCIDENT WAS UNDERLYING ☐ OR CONTRIBUTING ☐ CAUSE OF DEATH (IF EITHER, NOTIFY MEDICAL EXAMINER)	21b. TIME OF INJURY HOUR A.M. P.M. MONTH DAY YEAR 19	21c. HOW INJURY OCCURRED (ENTER NATURE OF INJURY IN ITEM 18, PART 1 OR PART 2)
21d. INJURY OCCURRED WHILE AT WORK ☐ NOT WHILE AT WORK ☐	21e. PLACE OF INJURY (AT HOME, STREET, FACTORY, OFFICE, FARM, ETC.)	21f. LOCATION STREET / CITY OR TOWN / COUNTY / STATE

22a. I certify that (I) (this hospital) attended the deceased from July 12, 19 77, to Aug 11, 19 77, that (I) (we) last saw the deceased alive on Aug 11, 19 77, and that in (my) (our) opinion death occurred on the date and hour and from the causes stated above, (I) (we) (did) (did not) view the body after death.

22b. SIGNATURE	DEGREE	22c. DATE SIGNED
Shin Eung Kim	ATTENDING PHYSICIAN ☐ MEDICAL DIRECTOR X STAFF PHYSICIAN ☐	8/15/77

22d. PHYSICIAN'S NAME (TYPE OR PRINT)	22e. ADDRESS
Shin Eung KIM	90 Main St. Westernport

23a. BURIAL, CREMATION, REMOVAL (SPECIFY)	23b. DATE	23c. NAME OF CEMETERY OR CREMATORY	23d. LOCATION CITY OR TOWN / COUNTY / STATE
Burial	Aug. 13, 1977	Philos Cemetery	Westernport Allegany Md.

24. FUNERAL DIRECTOR / ADDRESS	25a. DATE REC'D. BY REGISTRAR	25b. REGISTRAR'S SIGNATURE
Boal's Funeral Service, P.A. Westernport, Md.	AUG 17 1977	Kathryn McCready

DHMH-16 60M 1/73
(VR A 15 (4))

DIVISION OF VITAL RECORDS, 301 W. PRESTON ST., BALTIMORE, MARYLAND 21201

TO HOSPITAL OR ATTENDING PHYSICIAN: The law requires that the death certificate be executed within 24 hours after death. Page 4 may be retained by the hospital or attending physician.

TO FUNERAL DIRECTOR: After this certificate has been signed by the attending physician and completely filled in by the funeral director, pages 2 should be detached for use as the burial-transit permit. Then please remove carbon papers. Pages 1 and 2 should be filed within 72 hours after death with the State Dept. of Health and Mental Hygiene prior to burial, cremation, or removal.

IMPORTANT: If item 21 is marked or item 18 shows any injury, or other traumatic event, the medical examiner must be notified at once.

DHMH-16 60M 1/73
(VR A 15 (4))

1 - FOR STATE REGISTRAR

STATE OF MARYLAND
DEPARTMENT OF HEALTH AND MENTAL HYGIENE
CERTIFICATE OF DEATH

REG. NO. 77-18366

1. DECEASED NAME (TYPE OR PRINT) — FIRST / MIDDLE / LAST: Melva Leora Crowe
2a. DATE OF DEATH — MONTH DAY YEAR: August 21, 1977
2b. HOUR: 8:00A M
3. SEX: F
4. RACE: W
5. DATE OF BIRTH — MONTH DAY YEAR: March 2, 1916
6. AGE (IN YEARS LAST BIRTHDAY): 61 YRS. — IF UNDER 1 YEAR: MONTHS, DAYS — IF UNDER 24 HRS: HOURS, MIN.
7a. BIRTHPLACE (STATE OR FOREIGN COUNTRY): Maryland
7b. CITIZEN OF WHAT COUNTRY?: U S A
8. MARRIED ☐ NEVER MARRIED ☐ WIDOWED ☒ DIVORCED ☐
9. BALTIMORE CITY OR COUNTY OF DEATH: Allegany MD.
10. CITY OR TOWN OF DEATH: Frostburg
11. NAME OF HOSPITAL, NURSING HOME OR OTHER INSTITUTION (IF NOT IN SUCH FACILITY, GIVE STREET ADDRESS): Frostburg Community Hospital-
12a. USUAL OCCUPATION (TYPE OF WORK FOR MOST OF WORKING LIFE): Owner
12b. KIND OF BUSINESS OR INDUSTRY: Florist Shop

USUAL RESIDENCE (IF NURSING HOME OR OTHER INSTITUTION, GIVE RESIDENCE BEFORE ADMISSION)
13a. STATE: Md
13b. COUNTY: Allegany
13c. CITY OR TOWN: Frostburg
13d. INSIDE CITY LIMITS? YES ☒ NO ☐
13e. STREET ADDRESS: 11 West Main St.

14. FATHER'S NAME — FIRST / MIDDLE / LAST: Charles F. Broadwater
15. MOTHER'S MAIDEN NAME — FIRST / MIDDLE / LAST: Stella F. Hanlon
16a. WAS DECEASED EVER IN U.S. ARMED FORCES? (YES, NO OR UNKNOWN): No — (IF YES, GIVE WAR OR DATES)
16b. SOCIAL SECURITY NO.: 220 28 9800
17. INFORMANT — ADDRESS: Owen L. Crowe, 1032 Nat. Hwy., La Vale, Md.

MEDICAL CERTIFICATION

18. **CAUSE OF DEATH** (Enter only one cause per line for (a), (b), and (c).)
PART I. DEATH WAS CAUSED BY:
IMMEDIATE CAUSE (a): acute extended myocardial infarction
DUE TO, OR AS A CONSEQUENCE OF (b): hypostatic pneumonia
DUE TO, OR AS A CONSEQUENCE OF (c):
Conditions, if any, which gave rise to immediate cause (a), stating the underlying cause last.
APPROXIMATE INTERVAL BETWEEN ONSET AND DEATH

PART 2. OTHER SIGNIFICANT CONDITIONS CONTRIBUTING TO DEATH BUT NOT RELATED TO THE TERMINAL DISEASE OR CONDITION GIVEN IN PART 1(a)

19a. DATE OF OPERATION
19b. CONDITION FOR WHICH OPERATION WAS PERFORMED
20a. AUTOPSY? YES ☐ NO ☐
20b. IF YES, WERE FINDINGS USED IN CERTIFYING CAUSES OF DEATH? YES ☐ NO ☐
21a. ACCIDENT WAS UNDERLYING ☐ OR CONTRIBUTING ☐ CAUSE OF DEATH (IF EITHER, NOTIFY MEDICAL EXAMINER)
21b. TIME OF INJURY — HOUR A.M. P.M. MONTH DAY YEAR 19
21c. HOW INJURY OCCURRED (ENTER NATURE OF INJURY IN ITEM 18, PART 1 OR PART 2)
21d. INJURY OCCURRED — WHILE AT WORK ☐ NOT WHILE AT WORK ☐
21e. PLACE OF INJURY (AT HOME, STREET, FACTORY, OFFICE, FARM, ETC.)
21f. LOCATION — STREET / CITY OR TOWN / COUNTY / STATE

22a. I certify that (I) (this hospitol) attended the deceased from _____, 19____, to _____, 19____, that (I) (we) last saw the deceased alive on _____, 19____, and that in (my) (our) opinion death occurred on the date and hour and from the causes stated above, (I) (we) (did) (did not) view the body after death.
22b. SIGNATURE: Hyun J Lee DEGREE: M.D. ATTENDING PHYSICIAN ☐ MEDICAL DIRECTOR ☐ STAFF PHYSICIAN ☐
22c. DATE SIGNED
22d. PHYSICIAN'S NAME (TYPE OR PRINT): Hyun J Lee
22e. ADDRESS: 48 Tara Terrace, Frostburg

23a. BURIAL, CREMATION, REMOVAL (SPECIFY): Burial
23b. DATE: 8/23/77
23c. NAME OF CEMETERY OR CREMATORY: Trinity Meth. Cemetery
23d. LOCATION — CITY OR TOWN / COUNTY / STATE: Garrett Co., Md.

24. FUNERAL DIRECTOR — NAME / ADDRESS: John J. Hafer, Jr. La Vale, Md. 21502
25a. DATE REC'D. BY REGISTRAR: AUG 29 1977
25b. REGISTRAR'S SIGNATURE: Jeffrey McCready

STATE OF MARYLAND
DEPARTMENT OF HEALTH AND MENTAL HYGIENE

MEDICAL EXAMINER'S CERTIFICATE OF DEATH

1 - FOR STATE REGISTRAR

77-18367 REG. NO.

1. DECEASED NAME (TYPE OR PRINT): FIRST Albert; MIDDLE Gordon; LAST Darlington

2a. DATE OF DEATH: KNOWN [X] ESTIMATED [ ] MONTH Aug. DAY 31, YEAR 77

2b. HOUR 10:45 A.M.

3. SEX: Male

4. RACE: White

5. DATE OF BIRTH: MONTH July DAY 5, YEAR 1893

6. AGE (IN YEARS LAST BIRTHDAY): 84 YRS. IF UNDER 1 YR. MONTHS DAYS; IF UNDER 24 HRS. HOURS MIN.

2c. DATE PRONOUNCED DEAD: MONTH August DAY 31, YEAR 19 77

2d. HOUR 10:45 A.M.

7a. BIRTHPLACE (STATE OR FOREIGN COUNTRY): W. Va.

7b. CITIZEN OF WHAT COUNTRY? U. S. A.

8. MARRIED [X] NEVER MARRIED [ ] WIDOWED [ ] DIVORCED [ ]

9. BALTIMORE CITY OR COUNTY OF DEATH: Allegany MD.

10. CITY OR TOWN OF DEATH: Cumberland, 99

11. NAME OF HOSPITAL, NURSING HOME, OR OTHER INSTITUTION (IF NOT IN SUCH FACILITY, GIVE STREET ADDRESS): D. O. A. Memorial Hosp.

12a. USUAL OCCUPATION (TYPE OF WORK FOR MOST OF WORKING LIFE): Ret. Coal Miner

12b. KIND OF BUSINESS OR INDUSTRY: Mining

USUAL RESIDENCE (IF IN NURSING HOME OR OTHER INSTITUTION, GIVE RESIDENCE BEFORE ADMISSION)

13a. STATE: W. Va. 85

13b. COUNTY: Clay

13c. CITY OR TOWN: Clay

13d. INSIDE CITY LIMITS? YES [X] NO [ ]

13e. STREET ADDRESS: Town Corporate Limits

14. FATHER'S NAME: FIRST Jeff; MIDDLE --; LAST Darlington 1082

15. MOTHER'S MAIDEN NAME: FIRST Hattie; MIDDLE --; LAST Persader

16a. WAS DECEASED EVER IN U.S. ARMED FORCES? (YES, NO, OR UNKNOWN): Yes 3

16b. (IF YES, GIVE WAR OR DATES): W. W. # 1

16b. SOCIAL SECURITY NO.: 236-01-0282

17. INFORMANT ADDRESS: Mrs. Aretta Darlington, Clay, W. Va. 25043

MEDICAL CERTIFICATION

18. CAUSE OF DEATH (Enter only one cause per line for (a), (b), and (c).)

PART I DEATH WAS CAUSED BY:

IMMEDIATE CAUSE (a): CORONARY OCCLUSION — APPROXIMATE INTERVAL BETWEEN ONSET AND DEATH: SUDDEN

4109

Conditions, if any, which gave rise to immediate cause (a) stating the underlying cause last.

DUE TO, OR AS A CONSEQUENCE OF (b): CORONARY SCLEROSIS — ---

DUE TO, OR AS A CONSEQUENCE OF (c):

PART 2 OTHER SIGNIFICANT CONDITIONS CONTRIBUTING TO DEATH BUT NOT RELATED TO THE TERMINAL DISEASE OR CONDITION GIVEN IN PART 1 (a).

2

19a. DATE OF OPERATION

19b. CONDITION FOR WHICH OPERATION WAS PERFORMED?

20. AUTOPSY? YES [ ] NO [X]

X

21a. EXTERNAL CAUSE WAS UNDERLYING [ ] OR CONTRIBUTING [ ] CAUSE OF DEATH

21b. TIME OF INJURY HOUR A.M. P.M. MONTH DAY YEAR 19

21c. HOW INJURY OCCURRED (ENTER NATURE OF INJURY IN ITEM 18 PART 1 OR PART 2)

21d. INJURY OCCURRED WHILE AT WORK [ ] NOT WHILE AT WORK [ ]

21e. PLACE OF INJURY (AT HOME, STREET, FACTORY, FARM, ETC.)

21f. LOCATION STREET CITY OR TOWN COUNTY STATE

22a. I certify that I took charge of the remains described above, held on Autopsy [ ], Inspection [X], Inquiry [X], and in my opinion death resulted from: Natural causes [X], Accident [ ], Suicide [ ], Homicide [ ], Undetermined manner [ ],

ACTUAL SIGNATURE Benedict Skitarelic M.D. TITLE (SPECIFY) Deputy MEDICAL EXAMINER DATE SIGNED Aug. 31, 1977

EXAMINER'S NAME (TYPE OR PRINT) Benedict Skitarelic, M. D. ADDRESS Rt. # 9 Cumberland, Md. 21502

2

23a. BURIAL, CREMATION, REMOVAL (SPECIFY): Burial

23b. DATE: 9/3/77

23c. NAME OF CEMETERY OR CREMATORY: Pleasant Hill Cemetery,

23d. LOCATION CITY OR TOWN: Wallback, COUNTY: Clay, STATE: W. Va.

24. FUNERAL DIRECTOR NAME: H. Wayne George ADDRESS: 202 Greene St. Cumberland, Md. 21502

25a. DATE RECD. BY REGISTRAR: SEP 8 1977

25b. REGISTRAR'S SIGNATURE: Audrey McCready

BP

DHMH - 17
(VR A15 ME (5))
15M 7/76

TO MEDICAL EXAMINER: THIS CERTIFICATE SHOULD BE EXECUTED WITHIN 24 HOURS AFTER DEATH. IF ANY DELAY IS NECESSARY, PLEASE EXECUTE THE CERTIFICATE, WRITING THE WORD "PENDING" IN PENCIL IN ITEM 18. GIVE PAGES 1, 2, AND 3 TO THE FUNERAL DIRECTOR. PAGE 4 SHOULD BE FORWARDED TO THE CHIEF MEDICAL EXAMINER ALONG WITH FORM PM 3. RETAIN PAGE 5 FOR YOUR FILE.

TO FUNERAL DIRECTOR: PAGE 3 SHOULD BE USED AS A BURIAL-TRANSIT PERMIT. PAGES 1 AND 2 SHOULD BE FILED, WITHIN 72 HOURS AFTER DEATH, WITH THE STATE DEPARTMENT OF HEALTH AND MENTAL HYGIENE, DIVISION OF VITAL RECORDS, 301 W. PRESTON STREET, BALTIMORE, MARYLAND, 21201 PRIOR TO BURIAL, CREMATION, OR REMOVAL.

DIVISION OF VITAL RECORDS, 301 W. PRESTON ST., BALTIMORE, MD. 21201

STATE OF MARYLAND
DEPARTMENT OF HEALTH AND MENTAL HYGIENE
CERTIFICATE OF DEATH

1 - FOR STATE REGISTRAR

77-18388
REG. NO.

DIVISION OF VITAL RECORDS, 301 W. PRESTON ST., BALTIMORE, MARYLAND 21201

TO HOSPITAL OR ATTENDING PHYSICIAN: The law requires that the death certificate be executed within 24 hours after death. Page 4 may be retained by the hospitol or attending physician.

TO FUNERAL DIRECTOR: After this certificate has been signed by the attending physician and completely filled in by the funeral director, page 4 should be detached for use as the burial-transit permit. Then please remove carbon papers. Pages 1 and 2 should be filed within 72 hours after death with the State Dept. of Health and Mental Hygiene prior to burial, cremation, or removal.

IMPORTANT: If item 21 is marked or item 18 shows any injury, or other traumatic event, the medical examiner must be notified at once.

1. DECEASED NAME (TYPE OR PRINT) FIRST: CHARLES	MIDDLE: S	LAST: DIGGS	2a. DATE OF DEATH MONTH DAY YEAR: 8-26-77
			2b. HOUR: 8:50 PM
3. SEX: Male	4. RACE: White	5. DATE OF BIRTH MONTH DAY YEAR: March 15, 1887	6. AGE (IN YEARS LAST BIRTHDAY): 90 YRS.
			IF UNDER 1 YEAR: MONTHS / DAYS; IF UNDER 24 HRS.: HOURS / MIN.
7a. BIRTHPLACE (STATE OR FOREIGN COUNTRY): Tenn.	7b. CITIZEN OF WHAT COUNTRY?: USA	8. MARRIED ☒ NEVER MARRIED ☐ WIDOWED ☐ DIVORCED ☐	9. BALTIMORE CITY OR COUNTY OF DEATH: Allegany MD.
10. CITY OR TOWN OF DEATH: Cumberland	11. NAME OF HOSPITAL, NURSING HOME OR OTHER INSTITUTION (IF NOT IN SUCH FACILITY, GIVE STREET ADDRESS): Cumberland Nursing Home	12a. USUAL OCCUPATION (TYPE OF WORK FOR MOST OF WORKING LIFE): Retired Carman	12b. KIND OF BUSINESS OR INDUSTRY: Railroad

USUAL RESIDENCE (IF NURSING HOME OR OTHER INSTITUTION, GIVE RESIDENCE BEFORE ADMISSION)

13a. STATE	13b. COUNTY	13c. CITY OR TOWN	13d. INSIDE CITY LIMITS?	13e. STREET ADDRESS
Md.	Allegany	Cumberland	YES ☒ NO ☐	818 Shriver Ave.

14. FATHER'S NAME FIRST / MIDDLE / LAST	15. MOTHER'S MAIDEN NAME FIRST / MIDDLE / LAST
Samuel Diggs	Rebecca Black

16a. WAS DECEASED EVER IN U.S. ARMED FORCES? (YES, NO OR UNKNOWN)	(IF YES, GIVE WAR OR DATES)	16b. SOCIAL SECURITY NO.	17. INFORMANT ADDRESS
no		705-05-4425	Mrs. Beulah Diggs, Cumberland, Md. Wife

MEDICAL CERTIFICATION

18. CAUSE OF DEATH (Enter only one couse per line for (a), (b), and (c).)
PART I. DEATH WAS CAUSED BY:
4369 IMMEDIATE CAUSE (a): CVA
DUE TO, OR AS A CONSEQUENCE OF (b):
Conditions, if ony, which gove rise to immediate couse (a), stating the underlying couse lost.
DUE TO, OR AS A CONSEQUENCE OF (c):
APPROXIMATE INTERVAL BETWEEN ONSET AND DEATH:

PART 2. OTHER SIGNIFICANT CONDITIONS CONTRIBUTING TO DEATH BUT NOT RELATED TO THE TERMINAL DISEASE OR CONDITION GIVEN IN PART 1(a): General debility.

19a. DATE OF OPERATION	19b. CONDITION FOR WHICH OPERATION WAS PERFORMED	20a. AUTOPSY?	20b. IF YES, WERE FINDINGS USED IN CERTIFYING CAUSES OF DEATH?
		YES ☐ NO ☒	YES ☐ NO ☐

21a. ACCIDENT WAS UNDERLYING ☐ OR CONTRIBUTING ☐ CAUSE OF DEATH (IF EITHER, NOTIFY MEDICAL EXAMINER)	21b. TIME OF INJURY HOUR A.M. P.M. MONTH DAY YEAR 19	21c. HOW INJURY OCCURRED (ENTER NATURE OF INJURY IN ITEM 18, PART 1 OR PART 2)

21d. INJURY OCCURRED WHILE AT WORK ☐ NOT WHILE AT WORK ☐	21e. PLACE OF INJURY (AT HOME, STREET, FACTORY, OFFICE, FARM, ETC.)	21f. LOCATION STREET / CITY OR TOWN / COUNTY / STATE

22a. I certify that (I) (this hospitol) ottended the deceosed from 11/14/74, 19__, to 8/26/77, 19__, thot (I) (we) lost sow the deceosed alive on 8/24, 19 77, ond thot in (my) (our) opinion deoth occurred on the date and hour ond from the couses stoted above, (I) (we) (did) (did not) view the body after death.

22b. SIGNATURE	DEGREE	22c. DATE SIGNED
T. D. Falum	MD ATTENDING PHYSICIAN ☒ MEDICAL DIRECTOR ☐ STAFF PHYSICIAN ☐	8/29/77

22d. PHYSICIAN'S NAME (TYPE OR PRINT)	22e. ADDRESS
P. B. FALUM	302 Schley St. Cumberland.

23a. BURIAL, CREMATION, REMOVAL (SPECIFY)	23b. DATE	23c. NAME OF CEMETERY OR CREMATORY	23d. LOCATION CITY OR TOWN / COUNTY / STATE
Burial	8-30-1977	Hillcrest Burial Park	Cumberland Allegany Md

24. FUNERAL DIRECTOR NAME / ADDRESS	25a. DATE REC'D. BY REGISTRAR	25b. REGISTRAR'S SIGNATURE
James F. Scarpelli, Cumberland, Md.	SEP 1 1977	Audrey McCready

BP

DHMH - 16 25M
(VR A 15 (4)) 9/74

STATE OF MARYLAND
DEPARTMENT OF HEALTH AND MENTAL HYGIENE
CERTIFICATE OF DEATH

1 - FOR STATE REGISTRAR

REG. NO. 77-18369

DIVISION OF VITAL RECORDS, 201 W. PRESTON ST., BALTIMORE, MARYLAND 21201

TO HOSPITAL OR ATTENDING PHYSICIAN: The law requires that the death certificate be executed within 24 hours after death. Page 4 may be retained by the hospital or attending physician.

TO FUNERAL DIRECTOR: After this certificate has been signed by the attending physician and completely filled in by the funeral director, page 3 should be detached for use as the burial-transit permit. Then please remove carbon papers. Pages 1 and 2 should be filed within 72 hours after death with the State Dept. of Health and Mental Hygiene prior to burial, cremation, or removal.

IMPORTANT: If item 21 is marked or item 18 shows any injury, or other traumatic event, the medical examiner must be notified at once.

1. DECEASED NAME (TYPE OR PRINT) FIRST / MIDDLE / LAST	MILDRED R DOWNEY	2a. DATE OF DEATH MONTH DAY YEAR	AUGUST 24, 1977
2b. HOUR	11:50 AM		
3. SEX	FEMALE	4. RACE	WHITE
5. DATE OF BIRTH MONTH DAY YEAR	APRIL 3, 1907	6. AGE (IN YEARS LAST BIRTHDAY)	70 YRS.
IF UNDER 1 YEAR: MONTHS / DAYS; IF UNDER 24 HRS: HOURS / MIN			
7a. BIRTHPLACE (STATE OR FOREIGN COUNTRY)	PENNSYLVANIA	7b. CITIZEN OF WHAT COUNTRY?	U.S.S
8. MARRIED [X] NEVER MARRIED [ ] WIDOWED [ ] DIVORCED [ ]		9. BALTIMORE CITY OR COUNTY OF DEATH	ALLEGANY COUNTY MD.
10. CITY OR TOWN OF DEATH	CUMBERLAND	11. NAME OF HOSPITAL, NURSING HOME OR OTHER INSTITUTION (IF NOT IN SUCH FACILITY, GIVE STREET ADDRESS)	SACRED HEART HOSPITAL
12a. USUAL OCCUPATION (TYPE OF WORK FOR MOST OF WORKING LIFE)	TEACHER	12b. KIND OF BUSINESS OR INDUSTRY	SCHOOL
USUAL RESIDENCE (IF NURSING HOME OR OTHER INSTITUTION, GIVE RESIDENCE BEFORE ADMISSION) 13a. STATE	MARYLAND	13b. COUNTY	ALLEGANY
13c. CITY OR TOWN	FROSTBURG	13d. INSIDE CITY LIMITS? YES [X] NO [ ]	
13e. STREET ADDRESS	5 BARNARD STREET		
14. FATHER'S NAME FIRST / MIDDLE / LAST	THOMAS RICHARDSON	15. MOTHER'S MAIDEN NAME FIRST / MIDDLE / LAST	GERTRUDE DOBBS
16a. WAS DECEASED EVER IN U.S. ARMED FORCES? (YES, NO OR UNKNOWN)	NO	(IF YES, GIVE WAR OR DATES)	N.A.
16b. SOCIAL SECURITY NO.	212-38-7375	17. INFORMANT	MR. JOSEPH T. DOWNEY
ADDRESS	FROSTBURG, MD		

MEDICAL CERTIFICATION

18. **CAUSE OF DEATH** (Enter only one cause per line for (a), (b), and (c).)

PART I. DEATH WAS CAUSED BY:

IMMEDIATE CAUSE (a) CVA

Conditions, if any, which gave rise to immediate cause (a), stating the underlying cause last.

DUE TO, OR AS A CONSEQUENCE OF (b) ASCVD

DUE TO, OR AS A CONSEQUENCE OF (c) HYPERTENSION

APPROXIMATE INTERVAL BETWEEN ONSET AND DEATH

PART 2. OTHER SIGNIFICANT CONDITIONS CONTRIBUTING TO DEATH BUT NOT RELATED TO THE TERMINAL DISEASE OR CONDITION GIVEN IN PART 1(a)

19a. DATE OF OPERATION	19b. CONDITION FOR WHICH OPERATION WAS PERFORMED	20a. AUTOPSY? YES [ ] NO [ ]	20b. IF YES, WERE FINDINGS USED IN CERTIFYING CAUSES OF DEATH? YES [ ] NO [ ]
21a. ACCIDENT WAS UNDERLYING [ ] OR CONTRIBUTING [ ] CAUSE OF DEATH (IF EITHER, NOTIFY MEDICAL EXAMINER)	21b. TIME OF INJURY HOUR A.M. P.M. MONTH DAY YEAR 19	21c. HOW INJURY OCCURRED (ENTER NATURE OF INJURY IN ITEM 18, PART 1 OR PART 2)	
21d. INJURY OCCURRED WHILE AT WORK [ ] NOT WHILE AT WORK [ ]	21e. PLACE OF INJURY (AT HOME, STREET, FACTORY, OFFICE, FARM, ETC.)	21f. LOCATION STREET / CITY OR TOWN / COUNTY / STATE	

22a. I certify that (I) (~~the hospital~~) attended the deceased from JULY, 19 70, to 24 AUG, 19 77, that (I) (~~he~~) last saw the deceased alive on 24 AUG 19 77, and that in (my) (~~his~~) opinion death occurred on the date and hour and from the causes stated above, (I) (~~he~~) (did) (~~did not~~) view the body after death.

22b. SIGNATURE	DEGREE: ATTENDING PHYSICIAN [ ] MEDICAL DIRECTOR [X] STAFF PHYSICIAN [ ]	22c. DATE SIGNED 8-26-77
22d. PHYSICIAN'S NAME (TYPE OR PRINT)	MICHAEL L. GLICK, M.D.	22e. ADDRESS 912 SETON DRIVE, CUMBERLAND, MD 21502

23a. BURIAL, CREMATION, REMOVAL (SPECIFY)	BURIAL	23b. DATE	8/27/77	23c. NAME OF CEMETERY OR CREMATORY: FROSTBURG MEM. PK.
23d. LOCATION CITY OR TOWN / COUNTY / STATE	FROSTBURG, ALLEGANY, MD.			
24. FUNERAL DIRECTOR NAME / ADDRESS	Marlow M. Sowers SOWERS FUNERAL HOME 60 W. MAIN ST. FROSTBURG, MD	25a. DATE REC'D. BY REGISTRAR	AUG 30 1977	25b. REGISTRAR'S SIGNATURE Tiffany McCready

DHMH - 16 50M 1/76 (VR A 15 (4))

STATE OF MARYLAND
DEPARTMENT OF HEALTH AND MENTAL HYGIENE
CERTIFICATE OF DEATH

1 - FOR STATE REGISTRAR

REG. NO. 77-18370

1. DECEASED NAME (TYPE OR PRINT) FIRST	MIDDLE	LAST	2a. DATE OF DEATH MONTH DAY YEAR	2b. HOUR
JAMES	GARY	EDWARDS	AUGUST 07, 1977	3:10PM

3. SEX	4. RACE	5. DATE OF BIRTH MONTH DAY YEAR	6. AGE (IN YEARS LAST BIRTHDAY)	IF UNDER 1 YEAR MONTHS / DAYS	IF UNDER 24 HRS. HOURS / MIN
Male	White	Apr. 28, 1944	33 YRS.		

7a. BIRTHPLACE (STATE OR FOREIGN COUNTRY)	7b. CITIZEN OF WHAT COUNTRY?	8.	9. BALTIMORE CITY OR COUNTY OF DEATH
Maryland	USA	MARRIED ☐ NEVER MARRIED ☒ WIDOWED ☐ DIVORCED ☐	ALLEGANY COUNTY MD.

10. CITY OR TOWN OF DEATH	11. NAME OF HOSPITAL, NURSING HOME OR OTHER INSTITUTION (IF NOT IN SUCH FACILITY, GIVE STREET ADDRESS)	12a. USUAL OCCUPATION (TYPE OF WORK FOR MOST OF WORKING LIFE)	12b. KIND OF BUSINESS OR INDUSTRY
Cumberland	SACRED HEART HOSPITAL	Labor	Brake Co.

USUAL RESIDENCE (IF NURSING HOME OR OTHER INSTITUTION, GIVE RESIDENCE BEFORE ADMISSION)

13a. STATE	13b. COUNTY	13c. CITY OR TOWN	13d. INSIDE CITY LIMITS?	13e. STREET ADDRESS
Md.	Allegany	Cumberland	YES ☒ NO ☐	137 North Centre St.

14. FATHER'S NAME FIRST MIDDLE LAST	15. MOTHER'S MAIDEN NAME FIRST MIDDLE LAST
Louis M. Edwards	Mary Marie Mort

16a. WAS DECEASED EVER IN U.S. ARMED FORCES? (YES, NO OR UNKNOWN)	(IF YES, GIVE WAR OR DATES)	16b. SOCIAL SECURITY NO.	17. INFORMANT ADDRESS
no		213-40-3401	Edwards Mrs. Mary Mort, Cumberland, Md. Mother

MEDICAL CERTIFICATION

18. CAUSE OF DEATH (Enter only one cause per line for (a), (b), and (c).)

PART I. DEATH WAS CAUSED BY:

		APPROXIMATE INTERVAL BETWEEN ONSET AND DEATH
IMMEDIATE CAUSE (a)	Uremia	72 hrs.
DUE TO, OR AS A CONSEQUENCE OF (b)	Acute Renal Failure	72 hrs.
DUE TO, OR AS A CONSEQUENCE OF (c)	Acute hemorrhagic Pancreatitis	2 wks

5770

Conditions, if any, which gave rise to immediate cause (a), stating the underlying cause last.

PART 2. OTHER SIGNIFICANT CONDITIONS CONTRIBUTING TO DEATH BUT NOT RELATED TO THE TERMINAL DISEASE OR CONDITION GIVEN IN PART 1(a)

19a. DATE OF OPERATION	19b. CONDITION FOR WHICH OPERATION WAS PERFORMED	20a. AUTOPSY?	20b. IF YES, WERE FINDINGS USED IN CERTIFYING CAUSES OF DEATH?
		YES ☐ NO ☐	YES ☐ NO ☐

21a. ACCIDENT WAS UNDERLYING ☐ OR CONTRIBUTING ☐ CAUSE OF DEATH (IF EITHER, NOTIFY MEDICAL EXAMINER)	21b. TIME OF INJURY HOUR A.M. P.M. MONTH DAY YEAR 19	21c. HOW INJURY OCCURRED (ENTER NATURE OF INJURY IN ITEM 18, PART 1 OR PART 2)

21d. INJURY OCCURRED WHILE AT WORK ☐ NOT WHILE AT WORK ☐	21e. PLACE OF INJURY (AT HOME, STREET, FACTORY, OFFICE, FARM, ETC.)	21f. LOCATION STREET CITY OR TOWN COUNTY STATE

22a. I certify that (I) (this hospital) attended the deceased from Aug 5, 19 77, to Aug. 7, 19 77, that (I) (we) last saw the deceased alive on Aug 7, 19 77, and that in (my) (our) opinion death occurred on the date and hour and from the causes stated above. (I) (we) (did) (did not) view the body after death.

22b. SIGNATURE	DEGREE		22c. DATE SIGNED
	MD	ATTENDING PHYSICIAN ☒ MEDICAL DIRECTOR ☐ STAFF PHYSICIAN ☐	8.8.77

22d. PHYSICIAN'S NAME (TYPE OR PRINT)	22e. ADDRESS
LESLIE, R. MILES, M.D.	27 MAIN STREET, LONACONING, MD. 21539

23a. BURIAL, CREMATION, REMOVAL (SPECIFY)	23b. DATE	23c. NAME OF CEMETERY OR CREMATORY	23d. LOCATION CITY OR TOWN COUNTY STATE
Burial	8-10-1977	Davis Memorial Cem.	Cumberland, Allegany, Md.

24. FUNERAL DIRECTOR NAME ADDRESS	25a. DATE REC'D. BY REGISTRAR	25b. REGISTRAR'S SIGNATURE
SCARPELLI FUNERAL HOME 108 VA. AVENUE, CUMBERLAND, MD. 21502	AUG 15 1977	Kathryn McCready

DIVISION OF VITAL RECORDS, 201 W. PRESTON ST., BALTIMORE, MARYLAND 21201

TO HOSPITAL OR ATTENDING PHYSICIAN: The law requires that the death certificate be executed within 24 hours after death. Page 4 may be retained by the hospital or attending physician.

TO FUNERAL DIRECTOR: After this certificate has been signed by the attending physician and completely filled in by the funeral director, page 4 should be detached for use as the burial-transit permit. Then please remove carbon papers. Pages 1 and 2 should be filed within 72 hours after death with the State Dept. of Health and Mental Hygiene prior to burial, cremation, or removal.

IMPORTANT: If Item 21 is marked or Item 18 shows any injury, or other traumatic event, the medical examiner must be notified at once.

BP

DHMH - 1650M 1/76
(VR A 15 (4))

STATE OF MARYLAND
DEPARTMENT OF HEALTH AND MENTAL HYGIENE

MEDICAL EXAMINER'S CERTIFICATE OF DEATH

1- FOR STATE REGISTRAR

REG. NO. 77-18371

1. DECEASED NAME (TYPE OR PRINT): First: Lloyd Middle: E. Last: Fleegle

2a. DATE OF DEATH KNOWN [X] ESTIMATED [ ] Month Day Year: 8-25-77 **2b. HOUR**: 2:06p M

3. SEX: Male **4. RACE**: White **5. DATE OF BIRTH** Month Day Year: 3-15-15 **6. AGE** (IN YEARS LAST BIRTHDAY): 62 YRS. IF UNDER 1 YR. Months Days IF UNDER 24 HRS. Hours Min

2c. DATE PRONOUNCED DEAD Month Day Year: 8-25-77 **2d. HOUR**: 2:06p M

7a. BIRTHPLACE (STATE OR FOREIGN COUNTRY): Cumberland MD

7b. CITIZEN OF WHAT COUNTRY?: USA

8. MARRIED [ ] NEVER MARRIED [ ] WIDOWED [X] DIVORCED [ ]

9. BALTIMORE CITY OR COUNTY OF DEATH: Allegany MD.

10. CITY OR TOWN OF DEATH: Cumberland

11. NAME OF HOSPITAL, NURSING HOME, OR OTHER INSTITUTION (IF NOT IN SUCH FACILITY, GIVE STREET ADDRESS): Sacred Heart Hospital----DOA

12a. USUAL OCCUPATION (TYPE OF WORK FOR MOST OF WORKING LIFE): Ret. Pipefitter **12b. KIND OF BUSINESS OR INDUSTRY**: Chessie Sys.

USUAL RESIDENCE (IF IN NURSING HOME OR OTHER INSTITUTION, GIVE RESIDENCE BEFORE ADMISSION)

13a. STATE: Maryland **13b. COUNTY**: Allegany **13c. CITY OR TOWN**: Cumberland **13d. INSIDE CITY LIMITS?** YES [X] NO [ ] **13e. STREET ADDRESS**: 505 Greenway Avenue

14. FATHER'S NAME: First: John Middle: W. Last: Fleegle

15. MOTHER'S MAIDEN NAME: First: Emma Middle: C. Last: Long

16a. WAS DECEASED EVER IN U.S. ARMED FORCES? (YES, NO, OR UNKNOWN): NO (IF YES, GIVE WAR OR DATES)

16b. SOCIAL SECURITY NO.: 705-12-6562

17. INFORMANT ADDRESS: Hugh H. Crosser Cumberland, Md Step Son

MEDICAL CERTIFICATION

18. CAUSE OF DEATH (Enter only one cause per line for (a), (b), and (c).)

PART I DEATH WAS CAUSED BY:

IMMEDIATE CAUSE (a): Coronary Occlusion — APPROXIMATE INTERVAL BETWEEN ONSET AND DEATH: Sudden

DUE TO, OR AS A CONSEQUENCE OF

(b): Coronary Sclerosis — ---

DUE TO, OR AS A CONSEQUENCE OF

(c):

4109 Conditions, if any, which gave rise to immediate cause (a) stating the underlying cause last.

PART 2 OTHER SIGNIFICANT CONDITIONS CONTRIBUTING TO DEATH BUT NOT RELATED TO THE TERMINAL DISEASE OR CONDITION GIVEN IN PART 1 (a).

19a. DATE OF OPERATION

19b. CONDITION FOR WHICH OPERATION WAS PERFORMED?

20. AUTOPSY? YES [ ] NO [X]

21a. EXTERNAL CAUSE WAS UNDERLYING [ ] OR CONTRIBUTING [ ] CAUSE OF DEATH

21b. TIME OF INJURY HOUR A.M. P.M. MONTH DAY YEAR 19

21c. HOW INJURY OCCURRED (ENTER NATURE OF INJURY IN ITEM 18 PART 1 OR PART 2)

21d. INJURY OCCURRED WHILE AT WORK [ ] NOT WHILE AT WORK [ ]

21e. PLACE OF INJURY (AT HOME, STREET, FACTORY, FARM, ETC.)

21f. LOCATION STREET CITY OR TOWN COUNTY STATE

22a. I certify that I took charge of the remains described above, held an Autopsy [ ], Inspection [XX], Inquiry [X], and in my opinion death resulted from: Natural causes [XX] Accident [ ], Suicide [ ], Homicide [ ], Undetermined manner [ ],

ACTUAL SIGNATURE: Benedict Skitarelic M.D. TITLE (SPECIFY): Deputy MEDICAL EXAMINER DATE SIGNED: 8-25-77

EXAMINER'S NAME (TYPE OR PRINT): Benedict Skitarelic, M.D. ADDRESS: R#9, Cumberland, Maryland 21502

23a. BURIAL, CREMATION, REMOVAL (SPECIFY): Burial **23b. DATE**: 8-28-77 **23c. NAME OF CEMETERY OR CREMATORY**: Sunset Mem. Park **23d. LOCATION** CITY OR TOWN: Cumberland COUNTY: Allegany STATE: Maryland

24. FUNERAL DIRECTOR NAME: James F. Scarpelli ADDRESS: Cumberland, MD

25a. DATE REC'D. BY REGISTRAR: AUG 29 1977 **25b. REGISTRAR'S SIGNATURE**: Timothy McCready

TO MEDICAL EXAMINER: THIS CERTIFICATE SHOULD BE EXECUTED WITHIN 24 HOURS AFTER DEATH. IF ANY DELAY IS NECESSARY, PLEASE EXECUTE THE CERTIFICATE, WRITING THE WORD "PENDING" IN PENCIL IN ITEM 18. GIVE PAGES 1, 2, AND 3 TO THE FUNERAL DIRECTOR. PAGE 4 SHOULD BE FORWARDED TO THE CHIEF MEDICAL EXAMINER ALONG WITH FORM PM. 3. RETAIN PAGE 5 FOR YOUR FILES. **TO FUNERAL DIRECTOR:** PAGE 3 SHOULD BE USED AS A BURIAL-TRANSIT PERMIT. PAGES 1 AND 2 SHOULD BE FILED, WITHIN 72 HOURS AFTER DEATH, WITH THE STATE DEPARTMENT OF HEALTH AND MENTAL HYGIENE, DIVISION OF VITAL RECORDS, 301 W. PRESTON STREET, BALTIMORE, MARYLAND, 21201 PRIOR TO BURIAL, CREMATION, OR REMOVAL.

DIVISION OF VITAL RECORDS, 301 W. PRESTON ST., BALTIMORE, MD. 21201

BP

DHMH - 17
(VR A15 ME (5))
30M 7/73

STATE OF MARYLAND
DEPARTMENT OF HEALTH AND MENTAL HYGIENE

MEDICAL EXAMINER'S CERTIFICATE OF DEATH

1- FOR STATE REGISTRAR

REG. NO. 77-18372

DIVISION OF VITAL RECORDS, 301 W. PRESTON ST., BALTIMORE, MD. 21201

TO MEDICAL EXAMINER: THIS CERTIFICATE SHOULD BE EXECUTED WITHIN 24 HOURS AFTER DEATH. IF ANY DELAY IS NECESSARY, PLEASE EXECUTE THE CERTIFICATE, WRITING THE WORD "PENDING" IN PENCIL IN ITEM 18. GIVE PAGES 1, 2, AND 3 TO THE FUNERAL DIRECTOR. PAGE 4 SHOULD BE FORWARDED TO THE CHIEF MEDICAL EXAMINER ALONG WITH FORM PM 3. RETAIN PAGE 5 FOR YOUR FILES. TO FUNERAL DIRECTOR: PAGE 3 SHOULD BE USED AS A BURIAL-TRANSIT PERMIT. PAGES 1 AND 2 SHOULD BE FILED, WITHIN 72 HOURS AFTER DEATH, WITH THE STATE DEPARTMENT OF HEALTH AND MENTAL HYGIENE, DIVISION OF VITAL RECORDS, 301 W. PRESTON ST., BALTIMORE, MARYLAND, 21201 PRIOR TO BURIAL, CREMATION, OR REMOVAL.

BP

DHMH - 17
(VR A15 ME (5))
15M 7/76

1. DECEASED NAME (TYPE OR PRINT) FIRST / MIDDLE / LAST	Douglass M Andrew Garlitz				2a. DATE OF DEATH: KNOWN [X] ESTIMATED [ ] MONTH DAY YEAR	8-11-77
2b. HOUR	6p M					
3. SEX	Male	4. RACE	White	5. DATE OF BIRTH MONTH DAY YEAR	7-27-75	
6. AGE (IN YEARS LAST BIRTHDAY)	2 YRS.	IF UNDER 1 YR. MONTHS / DAYS		IF UNDER 24 HRS. HOURS / MIN.		
2c. DATE PRONOUNCED DEAD MONTH DAY YEAR	8-11-77 19	2d. HOUR	6p M			
7a. BIRTHPLACE (STATE OR FOREIGN COUNTRY)	Maryland	7b. CITIZEN OF WHAT COUNTRY?	USA	8. MARRIED [ ] NEVER MARRIED [X] WIDOWED [ ] DIVORCED [ ]		
9. BALTIMORE CITY OR COUNTY OF DEATH	Allegany MD.					
10. CITY OR TOWN OF DEATH	Frostburg	11. NAME OF HOSPITAL, NURSING HOME, OR OTHER INSTITUTION (IF NOT IN SUCH FACILITY, GIVE STREET ADDRESS)	Frostburg Community Hosp.--DOA	12a. USUAL OCCUPATION (TYPE OF WORK FOR MOST OF WORKING LIFE)	none	12b. KIND OF BUSINESS OR INDUSTRY: none

USUAL RESIDENCE (IF IN NURSING HOME OR OTHER INSTITUTION, GIVE RESIDENCE BEFORE ADMISSION)

13a. STATE	13b. COUNTY	13c. CITY OR TOWN	13d. INSIDE CITY LIMITS?	13e. STREET ADDRESS
Penna	Somerset	Meyersdale	YES [ ] NO [X]	R#3

14. FATHER'S NAME FIRST / MIDDLE / LAST	15. MOTHER'S MAIDEN NAME FIRST / MIDDLE / LAST	16a. WAS DECEASED EVER IN U.S. ARMED FORCES? (YES, NO, OR UNKNOWN)	(IF YES, GIVE WAR OR DATES)	16b. SOCIAL SECURITY NO.	17. INFORMANT ADDRESS
Cecil W. Garlitz	Linda Yutzy	No	none	none	Cecil W. Garlitz, R.D.3 Meyersdale, Pa.

MEDICAL CERTIFICATION

18. CAUSE OF DEATH (Enter only one cause per line for (a), (b), and (c).)
PART I DEATH WAS CAUSED BY:

		APPROXIMATE INTERVAL BETWEEN ONSET AND DEATH
IMMEDIATE CAUSE (a)	Asphyxiation	Minutes
DUE TO, OR AS A CONSEQUENCE OF (b)	Aspiration of Foreign Body	"
DUE TO, OR AS A CONSEQUENCE OF (c)		

Conditions, if any, which gave rise to immediate cause (a) stating the underlying cause last.

PART 2 OTHER SIGNIFICANT CONDITIONS CONTRIBUTING TO DEATH BUT NOT RELATED TO THE TERMINAL DISEASE OR CONDITION GIVEN IN PART 1 (a).

19a. DATE OF OPERATION	19b. CONDITION FOR WHICH OPERATION WAS PERFORMED?	20. AUTOPSY?
		YES [ ] NO [X]

21a. EXTERNAL CAUSE WAS UNDERLYING [X] OR CONTRIBUTING [ ] CAUSE OF DEATH	21b. TIME OF INJURY HOUR A.M. MONTH DAY YEAR	21c. HOW INJURY OCCURRED (ENTER NATURE OF INJURY IN ITEM 18 PART 1 OR PART 2)
	5:30 PM 8-11-77	Child aspirated a small bolt

21d. INJURY OCCURRED WHILE AT WORK [ ] NOT WHILE AT WORK [XX]	21e. PLACE OF INJURY (AT HOME, STREET, FACTORY, FARM, ETC.)	21f. LOCATION STREET / CITY OR TOWN / COUNTY / STATE
	Home	R#3, Meyersdale, Somerset, Pennsylvania

22a. I certify that I took charge of the remains described above, held an Autopsy [ ], Inspection [X], Inquiry [X], and in my opinion death resulted from: Natural causes [ ], Accident [X], Suicide [ ], Homicide [ ], Undetermined manner [ ].

ACTUAL SIGNATURE Benedict Skitarelic M.D. TITLE (SPECIFY) Deputy MEDICAL EXAMINER DATE SIGNED 8-11-77

EXAMINER'S NAME (TYPE OR PRINT) Benedict Skitarelic, M.D. ADDRESS R#9, Cumberland, Maryland 21502

23a. BURIAL, CREMATION, REMOVAL (SPECIFY)	23b. DATE	23c. NAME OF CEMETERY OR CREMATORY	23d. LOCATION CITY OR TOWN / COUNTY / STATE
Burial	Aug. 14, 1977	Greenville Cem.	Meyersdale, Somerset, Pa.

24. FUNERAL DIRECTOR NAME / ADDRESS	25a. DATE REC'D. BY REGISTRAR	25b. REGISTRAR'S SIGNATURE
D. L. Newman Newman Funeral Home, Grantsville, Md.	AUG 17 1977	Kathryn McCready

STATE OF MARYLAND
DEPARTMENT OF HEALTH AND MENTAL HYGIENE

MEDICAL EXAMINER'S CERTIFICATE OF DEATH

1- FOR STATE REGISTRAR

REG. NO. 77-18373

1. DECEASED NAME (TYPE OR PRINT) FIRST / MIDDLE / LAST	Bessie	Estella	Graham	2a. DATE OF DEATH KNOWN ☐ ESTIMATED ☒ MONTH DAY YEAR	8-15-1977	2b. HOUR 4am PM
3. SEX	Female			2c. DATE PRONOUNCED DEAD MONTH DAY YEAR	8-15-1977	2d. HOUR 10am AM
4. RACE	White					
5. DATE OF BIRTH MONTH DAY YEAR	June 7,1911					
6. AGE (IN YEARS LAST BIRTHDAY)	66 YRS.	IF UNDER 1 YR. MONTHS / DAYS	IF UNDER 24 HRS. HOURS / MIN.			
7a. BIRTHPLACE (STATE OR FOREIGN COUNTRY)	Maryland	7b. CITIZEN OF WHAT COUNTRY?	U.S.A.	8. MARRIED ☒ NEVER MARRIED ☐ WIDOWED ☐ DIVORCED ☐		9. BALTIMORE CITY OR COUNTY OF DEATH: Allegany MD.
10. CITY OR TOWN OF DEATH	Mt. Savage	11. NAME OF HOSPITAL, NURSING HOME, OR OTHER INSTITUTION (IF NOT IN SUCH FACILITY, GIVE STREET ADDRESS)	Box 447 Railroad Street	12a. USUAL OCCUPATION (TYPE OF WORK FOR MOST OF WORKING LIFE)	Housewife	12b. KIND OF BUSINESS OR INDUSTRY: Own Home
USUAL RESIDENCE (IF IN NURSING HOME OR OTHER INSTITUTION, GIVE RESIDENCE BEFORE ADMISSION) 13a. STATE	Maryland	13b. COUNTY	Allegany	13c. CITY OR TOWN	Mt. Savage	13d. INSIDE CITY LIMITS? YES ☒ NO ☐
13e. STREET ADDRESS	Railroad St. Box 447					
14. FATHER'S NAME FIRST / MIDDLE / LAST	Robert	W.	Andrews	15. MOTHER'S MAIDEN NAME FIRST / MIDDLE / LAST	Elizabeth	Rizer
16a. WAS DECEASED EVER IN U.S. ARMED FORCES? (YES, NO, OR UNKNOWN)	No	(IF YES, GIVE WAR OR DATES)		16b. SOCIAL SECURITY NO.	220-40-0882	17. INFORMANT ADDRESS: Mrs. Alice Neder, Mt. Savage, Md.

MEDICAL CERTIFICATION

18. CAUSE OF DEATH (Enter only one cause per line for (a), (b), and (c).)
PART I DEATH WAS CAUSED BY:

IMMEDIATE CAUSE (a) Coronary Occlusion — APPROXIMATE INTERVAL BETWEEN ONSET AND DEATH: Sudden

Conditions, if any, which gave rise to immediate cause (a) stating the underlying cause last. 4109

DUE TO, OR AS A CONSEQUENCE OF (b) Coronary Sclerosis — "

DUE TO, OR AS A CONSEQUENCE OF (c)

PART 2 OTHER SIGNIFICANT CONDITIONS CONTRIBUTING TO DEATH BUT NOT RELATED TO THE TERMINAL DISEASE OR CONDITION GIVEN IN PART 1 (a).

19a. DATE OF OPERATION	19b. CONDITION FOR WHICH OPERATION WAS PERFORMED?	20. AUTOPSY? YES ☐ NO ☒
21a. EXTERNAL CAUSE WAS UNDERLYING ☐ OR CONTRIBUTING ☐ CAUSE OF DEATH	21b. TIME OF INJURY HOUR A.M. P.M. MONTH DAY YEAR 19	21c. HOW INJURY OCCURRED (ENTER NATURE OF INJURY IN ITEM 18 PART 1 OR PART 2)
21d. INJURY OCCURRED WHILE AT WORK ☐ NOT WHILE AT WORK ☐	21e. PLACE OF INJURY (AT HOME, STREET, FACTORY, FARM, ETC.)	21f. LOCATION STREET / CITY OR TOWN / COUNTY / STATE

22a. I certify that I taak charge of the remains described obave, held an Autopsy ☐, Inspection ☒, Inquiry ☒, and in my apinian death resulted from: Natural causes ☒, Accident ☐, Suicide ☐, Homicide ☐, Undetermined manner ☐,

ACTUAL SIGNATURE Benedict Skitarelic M.D. TITLE (SPECIFY) Deputy MEDICAL EXAMINER DATE SIGNED 8-15-77

EXAMINER'S NAME (TYPE OR PRINT) Benedict Skitarelic ADDRESS RD 9, Cumberland, Md. 21502

23a. BURIAL, CREMATION, REMOVAL (SPECIFY)	23b. DATE	23c. NAME OF CEMETERY OR CREMATORY	23d. LOCATION CITY OR TOWN / COUNTY / STATE
Burial	Aug.18,1977	Methodist Cemetery	Mt. Savage, Alleg., Md.

24. FUNERAL DIRECTOR NAME / ADDRESS	Durst Funeral Home, Frostburg, Md.	25a. DATE REC'D. BY REGISTRAR	25b. REGISTRAR'S SIGNATURE
		AUG 22 1977	Kathryn McCready

TO MEDICAL EXAMINER: THIS CERTIFICATE SHOULD BE EXECUTED WITHIN 24 HOURS AFTER DEATH. IF ANY DELAY IS NECESSARY, PLEASE EXECUTE THE CERTIFICATE, WRITING THE WORD "PENDING" IN PENCIL IN ITEM 18. GIVE PAGES 1, 2, AND 3 TO THE FUNERAL DIRECTOR. PAGE 4 SHOULD BE FORWARDED TO THE CHIEF MEDICAL EXAMINER ALONG WITH FORM PM 3. RETAIN PAGE 5 FOR YOUR FILES.
TO FUNERAL DIRECTOR: PAGE 3 SHOULD BE USED AS A BURIAL-TRANSIT PERMIT. PAGES 1 AND 2 SHOULD BE FILED, WITHIN 72 HOURS AFTER DEATH, WITH THE STATE DEPARTMENT OF HEALTH AND MENTAL HYGIENE, DIVISION OF VITAL RECORDS, 301 W. PRESTON STREET, BALTIMORE, MARYLAND, 21201 PRIOR TO BURIAL, CREMATION, OR REMOVAL.

DIVISION OF VITAL RECORDS, 301 W. PRESTON ST., BALTIMORE, MD. 21201

BP

DHMH - 17
(VR A15 ME (5))
30M 7/73

STATE OF MARYLAND
DEPARTMENT OF HEALTH AND MENTAL HYGIENE

MEDICAL EXAMINER'S CERTIFICATE OF DEATH

1 - FOR STATE REGISTRAR

REG. NO. 77 - 18374

1. DECEASED NAME (TYPE OR PRINT) FIRST	MIDDLE	LAST	2a. DATE OF DEATH KNOWN X / ESTIMATED ☐ MONTH	DAY	YEAR	2b. HOUR
George	D.	Hawkins	8-	23	1977	4pM
3. SEX	4. RACE	5. DATE OF BIRTH MONTH DAY YEAR	6. AGE (IN YEARS LAST BIRTHDAY)	IF UNDER 1 YR. MONTHS / DAYS	IF UNDER 24 HRS. HOURS / MIN	2c. DATE PRONOUNCED DEAD MONTH DAY YEAR	2d. HOUR
2 Male	White	July 25, 1913	64 YRS.			8-23-1977	4pm

7a. BIRTHPLACE (STATE OR FOREIGN COUNTRY)	7b. CITIZEN OF WHAT COUNTRY?	8. MARRIED X / NEVER MARRIED ☐ / WIDOWED ☐ / DIVORCED ☐	9. BALTIMORE CITY OR COUNTY OF DEATH
Maryland	U.S.A.		Allegany MD.

10. CITY OR TOWN OF DEATH	11. NAME OF HOSPITAL, NURSING HOME, OR OTHER INSTITUTION (IF NOT IN SUCH FACILITY, GIVE STREET ADDRESS)	12a. USUAL OCCUPATION (TYPE OF WORK FOR MOST OF WORKING LIFE)	12b. KIND OF BUSINESS OR INDUSTRY
Frostburg	DOA - Frostburg Comm. Hosp.	Tube Room	Tire Co.

USUAL RESIDENCE (IF IN NURSING HOME OR OTHER INSTITUTION, GIVE RESIDENCE BEFORE ADMISSION)

13a. STATE	13b. COUNTY	13c. CITY OR TOWN	13d. INSIDE CITY LIMITS? YES X / NO ☐	13e. STREET ADDRESS
Maryland	Allegany	Eckhart		P. O. Box 63

14. FATHER'S NAME FIRST	MIDDLE	LAST	15. MOTHER'S MAIDEN NAME FIRST	MIDDLE	LAST
Alfred		Hawkins	Clara		Groves

16a. WAS DECEASED EVER IN U.S. ARMED FORCES? (YES, NO, OR UNKNOWN)	(IF YES, GIVE WAR OR DATES)	16b. SOCIAL SECURITY NO.	17. INFORMANT ADDRESS
Yes	W.W. 2	215-12-2044	Mrs. Alice Hawkins, Eckhart, Md.

MEDICAL CERTIFICATION

18. CAUSE OF DEATH (Enter only one cause per line for (a), (b), and (c).)
PART I DEATH WAS CAUSED BY:

		APPROXIMATE INTERVAL BETWEEN ONSET AND DEATH
IMMEDIATE CAUSE (a)	Coronary Occlusion	Sudden
DUE TO, OR AS A CONSEQUENCE OF (b)	Coronary Sclerosis	"
DUE TO, OR AS A CONSEQUENCE OF (c)		

4109 Conditions, if any, which gave rise to immediate cause (a) stating the underlying cause last.

PART 2 OTHER SIGNIFICANT CONDITIONS CONTRIBUTING TO DEATH BUT NOT RELATED TO THE TERMINAL DISEASE OR CONDITION GIVEN IN PART 1 (a).

19a. DATE OF OPERATION	19b. CONDITION FOR WHICH OPERATION WAS PERFORMED?	20. AUTOPSY? YES ☐ NO X

21a. EXTERNAL CAUSE WAS UNDERLYING ☐ OR CONTRIBUTING ☐ CAUSE OF DEATH	21b. TIME OF INJURY HOUR A.M. P.M. MONTH DAY YEAR 19	21c. HOW INJURY OCCURRED (ENTER NATURE OF INJURY IN ITEM 18 PART 1 OR PART 2)
21d. INJURY OCCURRED WHILE AT WORK ☐ NOT WHILE AT WORK ☐	21e. PLACE OF INJURY (AT HOME, STREET, FACTORY, FARM, ETC.)	21f. LOCATION STREET / CITY OR TOWN / COUNTY / STATE

22a. I certify that I took charge of the remains described above, held an Autopsy ☐, Inspection X, Inquiry X, and in my opinion death resulted from: Natural causes X, Accident ☐, Suicide ☐, Homicide ☐, Undetermined manner ☐.

ACTUAL SIGNATURE Benedict Skitarelic M.D. TITLE (SPECIFY) Deputy MEDICAL EXAMINER DATE SIGNED 8-23-77

EXAMINER'S NAME (TYPE OR PRINT) Benedict Skitarelic ADDRESS RD 9, Cumberland, Md. 21502

23a. BURIAL, CREMATION, REMOVAL (SPECIFY)	23b. DATE	23c. NAME OF CEMETERY OR CREMATORY	23d. LOCATION CITY OR TOWN / COUNTY / STATE
Burial	Aug. 26, 1977	Eckhart Cemetery	Eckhart, Allegany, Md.

24. FUNERAL DIRECTOR NAME / ADDRESS	25a. DATE REC'D. BY REGISTRAR	25b. REGISTRAR'S SIGNATURE
Durst Funeral Home, Frostburg, Md.	SEP 1 1977	Courtney McCready

TO MEDICAL EXAMINER: THIS CERTIFICATE SHOULD BE EXECUTED WITHIN 24 HOURS AFTER DEATH. IF ANY DELAY IS NECESSARY, PLEASE EXECUTE THE CERTIFICATE, WRITING THE WORD "PENDING" IN PENCIL IN ITEM 18. GIVE PAGES 1, 2, AND 3 TO THE FUNERAL DIRECTOR. PAGE 4 SHOULD BE FORWARDED TO THE CHIEF MEDICAL EXAMINER ALONG WITH FORM PM 3. RETAIN PAGE 5 FOR YOUR FILES.
TO FUNERAL DIRECTOR: PAGE 3 SHOULD BE USED AS A BURIAL-TRANSIT PERMIT. PAGES 1 AND 2 SHOULD BE FILED, WITHIN 72 HOURS AFTER DEATH, WITH THE STATE DEPARTMENT OF HEALTH AND MENTAL HYGIENE, DIVISION OF VITAL RECORDS, 301 W. PRESTON ST., BALTIMORE, MARYLAND, 21201 PRIOR TO BURIAL, CREMATION, OR REMOVAL.

DIVISION OF VITAL RECORDS, 301 W. PRESTON ST., BALTIMORE, MD. 21201

BP

DHMH - 17
(VR A15 ME (5))
30M 7/73

STATE OF MARYLAND
DEPARTMENT OF HEALTH AND MENTAL HYGIENE
CERTIFICATE OF DEATH

1 - FOR STATE REGISTRAR

REG. NO. 77-18375

1. DECEASED NAME (TYPE OR PRINT) FIRST: Eugene	MIDDLE: T	LAST: Higgins	2a. DATE OF DEATH MONTH DAY YEAR: August 18, 1977	2b. HOUR: 9:45A M	
3. SEX: Male	4. RACE: White	5. DATE OF BIRTH MONTH DAY YEAR: 06-15-32	6. AGE (IN YEARS LAST BIRTHDAY): 45 YRS.	IF UNDER 1 YEAR MONTHS / DAYS	IF UNDER 24 HRS. HOURS / MIN.
7a. BIRTHPLACE (STATE OR FOREIGN COUNTRY): Maryland	7b. CITIZEN OF WHAT COUNTRY?: U.S.A.	8. MARRIED [X] NEVER MARRIED [ ] WIDOWED [ ] DIVORCED [ ]	9. BALTIMORE CITY OR COUNTY OF DEATH: Allegany Co. MD.		
10. CITY OR TOWN OF DEATH: Cumberland, Md.	11. NAME OF HOSPITAL, NURSING HOME OR OTHER INSTITUTION (IF NOT IN SUCH FACILITY, GIVE STREET ADDRESS): Sacred Heart Hospital	12a. USUAL OCCUPATION (TYPE OF WORK FOR MOST OF WORKING LIFE): Laborer	12b. KIND OF BUSINESS OR INDUSTRY: Kelly Springfield Tire Co.		

USUAL RESIDENCE (IF NURSING HOME OR OTHER INSTITUTION, GIVE RESIDENCE BEFORE ADMISSION)

13a. STATE	13b. COUNTY	13c. CITY OR TOWN	13d. INSIDE CITY LIMITS?	13e. STREET ADDRESS
Maryland	Allegany	Frostburg	YES [ ] NO [X]	Rt. 1 Box 564

14. FATHER'S NAME FIRST	MIDDLE	LAST	15. MOTHER'S MAIDEN NAME FIRST	MIDDLE	LAST
WILLIAM		HIGGINS	BESSIE		FATKIN

16a. WAS DECEASED EVER IN U.S. ARMED FORCES? (YES, NO OR UNKNOWN)	(IF YES, GIVE WAR OR DATES)	16b. SOCIAL SECURITY NO.	17. INFORMANT	ADDRESS
NO	N.A.	217-28-2452	MRS. EUGENE T. HIGGINS, RT.1, BOX564,	FROSTBURG, MD.

MEDICAL CERTIFICATION

18. CAUSE OF DEATH (Enter only one cause per line for (a), (b), and (c).)

PART I. DEATH WAS CAUSED BY:

4109

Conditions, if any, which gave rise to immediate cause (a), stating the underlying cause last.

IMMEDIATE CAUSE (a): Acute Myocardial Infarct — APPROXIMATE INTERVAL BETWEEN ONSET AND DEATH: 15 min

DUE TO, OR AS A CONSEQUENCE OF (b): ASCVD

DUE TO, OR AS A CONSEQUENCE OF (c):

PART 2. OTHER SIGNIFICANT CONDITIONS CONTRIBUTING TO DEATH BUT NOT RELATED TO THE TERMINAL DISEASE OR CONDITION GIVEN IN PART 1(a): Previous MI

19a. DATE OF OPERATION	19b. CONDITION FOR WHICH OPERATION WAS PERFORMED	20a. AUTOPSY?	20b. IF YES, WERE FINDINGS USED IN CERTIFYING CAUSES OF DEATH?
		YES [ ] NO [X]	YES [ ] NO [ ]

21a. ACCIDENT WAS UNDERLYING OR CONTRIBUTING CAUSE OF DEATH (IF EITHER, NOTIFY MEDICAL EXAMINER)	21b. TIME OF INJURY HOUR A.M. P.M. MONTH DAY YEAR 19	21c. HOW INJURY OCCURRED (ENTER NATURE OF INJURY IN ITEM 18, PART 1 OR PART 2)
[ ]		

21d. INJURY OCCURRED	21e. PLACE OF INJURY (AT HOME, STREET, FACTORY, OFFICE, FARM, ETC.)	21f. LOCATION STREET / CITY OR TOWN / COUNTY / STATE
WHILE AT WORK [ ] NOT WHILE AT WORK [ ]		

22a. I certify that (I) (this hospital) attended the deceased from _____, 19____, to _____, 19____, that (I) (we) last saw the deceased alive on _____, 19____, and that in (my) (our) opinion death occurred on the date and hour and from the causes stated above. (I) (we) (did) (did not) view the body after death.

22b. SIGNATURE / DEGREE	ATTENDING PHYSICIAN / MEDICAL DIRECTOR / STAFF PHYSICIAN	22c. DATE SIGNED
V.E. Mazzocco M.D.	[ ] [X] [ ]	8-18-77

22d. PHYSICIAN'S NAME (TYPE OR PRINT)	22e. ADDRESS
V.E. Mazzocco, M.D.	912 Seton Drive, Cumberland, Md.

23a. BURIAL, CREMATION, REMOVAL (SPECIFY)	23b. DATE	23c. NAME OF CEMETERY OR CREMATORY	23d. LOCATION CITY OR TOWN / COUNTY / STATE
BURIAL	8/21/77	VALE SUMMIT CEM.	VALE SUMMIT, ALLEGANY, MD.

24. FUNERAL DIRECTOR NAME	ADDRESS	25a. DATE REC'D. BY REGISTRAR	25b. REGISTRAR'S SIGNATURE
Marley M. Sowers	FROSTBURG	AUG 26 1977	Kirtley McCready
SOWERS FUNERAL HOME,	60 W. MAIN ST.,		

DIVISION OF VITAL RECORDS, 201 W. PRESTON ST., BALTIMORE, MARYLAND 21201

TO HOSPITAL OR ATTENDING PHYSICIAN: The law requires that the death certificate be executed within 24 hours after death. Page 4 may be retained by the hospital or attending physician.

TO FUNERAL DIRECTOR: After this certificate has been signed by the attending physician and completely filled in by the funeral director, page 3 should be detached for use as the burial-transit permit. Then please remove carbon papers. Pages 1 and 2 should be filed within 72 hours after death with the State Dept. of Health and Mental Hygiene prior to burial, cremation, or removal.

IMPORTANT: If Item 21 is marked or Item 18 shows any injury, or other traumatic event, the medical examiner must be notified at once.

BP

DHMH - 1660M 1/75
(VR A 15 (4))

STATE OF MARYLAND
DEPARTMENT OF HEALTH AND MENTAL HYGIENE
CERTIFICATE OF DEATH

1 - FOR STATE REGISTRAR

REG. NO. 77-18376

DIVISION OF VITAL RECORDS, 201 W. PRESTON ST., BALTIMORE, MARYLAND 21201

TO HOSPITAL OR ATTENDING PHYSICIAN: The law requires that the death certificate be executed within 24 hours after death. Page 4 may be retained by the hospital or attending physician.

TO FUNERAL DIRECTOR: After this certificate has been signed by the attending physician and completely filled in by the funeral director, page 3 should be detached for use as the burial-transit permit. Then please remove carbon papers. Pages 1 and 2 should be filed within 72 hours after death with the State Dept. of Health and Mental Hygiene prior to burial, cremation, or removal.

IMPORTANT: If item 21 is marked or item 18 shows any injury, or other traumatic event, the medical examiner must be notified at once.

BP

DHMH - 16 50M 1/76
(VR A 15 (4))

1. DECEASED NAME (TYPE OR PRINT) FIRST / MIDDLE / LAST	JOSEPH NMI HOBEL	2a. DATE OF DEATH MONTH DAY YEAR	AUGUST 23, 1977	2b. HOUR	8:00A M
3. SEX	Male	4. RACE	White	5. DATE OF BIRTH MONTH DAY YEAR	11-15-1911
6. AGE (IN YEARS LAST BIRTHDAY)	65 YRS.	IF UNDER 1 YEAR MONTHS / DAYS		IF UNDER 24 HRS. HOURS / MIN.	
7a. BIRTHPLACE (STATE OR FOREIGN COUNTRY)	Md	7b. CITIZEN OF WHAT COUNTRY?	U.S.A.	8. MARRIED [X] NEVER MARRIED [ ] WIDOWED [ ] DIVORCED [ ]	
9. BALTIMORE CITY OR COUNTY OF DEATH	ALLEGANY COUNTY MD.				
10. CITY OR TOWN OF DEATH	Cumberland	11. NAME OF HOSPITAL, NURSING HOME OR OTHER INSTITUTION (IF NOT IN SUCH FACILITY, GIVE STREET ADDRESS)	SACRED HEART HOSPITAL	12a. USUAL OCCUPATION (TYPE OF WORK FOR MOST OF WORKING LIFE)	Retired
12b. KIND OF BUSINESS OR INDUSTRY					
USUAL RESIDENCE (IF NURSING HOME OR OTHER INSTITUTION, GIVE RESIDENCE BEFORE ADMISSION) 13a. STATE	Md	13b. COUNTY	Allegany	13c. CITY OR TOWN	Midland
13d. INSIDE CITY LIMITS? YES [X] NO [ ]		13e. STREET ADDRESS			
14. FATHER'S NAME FIRST / MIDDLE / LAST	Robert Hobel	15. MOTHER'S MAIDEN NAME FIRST / MIDDLE / LAST	Annie Harris		
16a. WAS DECEASED EVER IN U.S. ARMED FORCES? (YES, NO OR UNKNOWN)	no	(IF YES, GIVE WAR OR DATES)		16b. SOCIAL SECURITY NO.	214-07-4295
17. INFORMANT ADDRESS	Mrs. Margaret Hobel Midland, Md.				

MEDICAL CERTIFICATION

18. CAUSE OF DEATH (Enter only one cause per line for (a), (b), and (c).)

PART I. DEATH WAS CAUSED BY:

IMMEDIATE CAUSE (a) Carcinoma of Lung — APPROXIMATE INTERVAL BETWEEN ONSET AND DEATH: 6 mo

DUE TO, OR AS A CONSEQUENCE OF (b)

DUE TO, OR AS A CONSEQUENCE OF (c)

Conditions, if any, which gave rise to immediate cause (a), stating the underlying cause last

PART 2. OTHER SIGNIFICANT CONDITIONS CONTRIBUTING TO DEATH BUT NOT RELATED TO THE TERMINAL DISEASE OR CONDITION GIVEN IN PART 1(a)

Arteriosclerotic Occlusive Vascular Disease, Diabetes Mellitus

19a. DATE OF OPERATION	19b. CONDITION FOR WHICH OPERATION WAS PERFORMED	20a. AUTOPSY? YES [ ] NO [X]	20b. IF YES, WERE FINDINGS USED IN CERTIFYING CAUSES OF DEATH? YES [ ] NO [ ]
21a. ACCIDENT WAS UNDERLYING [ ] OR CONTRIBUTING [ ] CAUSE OF DEATH (IF EITHER, NOTIFY MEDICAL EXAMINER)	21b. TIME OF INJURY HOUR A.M. P.M. MONTH DAY YEAR 19	21c. HOW INJURY OCCURRED (ENTER NATURE OF INJURY IN ITEM 18, PART 1 OR PART 2)	
21d. INJURY OCCURRED WHILE AT WORK [ ] NOT WHILE AT WORK [ ]	21e. PLACE OF INJURY (AT HOME, STREET, FACTORY, OFFICE, FARM, ETC.)	21f. LOCATION STREET / CITY OR TOWN / COUNTY / STATE	

22a. I certify that (I) (this hospital) attended the deceased from _____, 19____, to _____, 19____, that (I) (we) last saw the deceased alive on _____, 19____, and that in (my) (our) opinion death occurred on the date and hour and from the causes stated above. (I) (we) (did) (did not) view the body after death.

22b. SIGNATURE	V. Mazzocco	DEGREE: ATTENDING PHYSICIAN [X] MEDICAL DIRECTOR [ ] STAFF PHYSICIAN [ ]	22c. DATE SIGNED: 8-25-77
22d. PHYSICIAN'S NAME (TYPE OR PRINT)	DR. V. MAZZOCCO	22e. ADDRESS	912 SETON DR., CUMBERLAND, MD. 21502

23a. BURIAL, CREMATION, REMOVAL (SPECIFY)	Burial	23b. DATE	8/25/77	23c. NAME OF CEMETERY OR CREMATORY: Oak Hill Cemetery
23d. LOCATION CITY OR TOWN / COUNTY / STATE	Lonaconing A. Md.			
24. FUNERAL DIRECTOR NAME AND ADDRESS	EICHHORN FUNERAL HOME, 8 MAIN ST., LONACONING, MD. 21539	25a. DATE REC'D BY REGISTRAR	AUG 29 1977	25b. REGISTRAR'S SIGNATURE: Audrey McCready

STATE OF MARYLAND
DEPARTMENT OF HEALTH AND MENTAL HYGIENE

MEDICAL EXAMINER'S CERTIFICATE OF DEATH

1- FOR STATE REGISTRAR

REG. NO. 77-18377

1. DECEASED NAME (TYPE OR PRINT): First Craig; Middle Kelly; Last Hoffmaster

2a. DATE OF DEATH: KNOWN [X] ESTIMATED [ ] Month 8 Day 20 Year 77

2b. HOUR 10a M

3. SEX: Male

4. RACE: White

5. DATE OF BIRTH: Month 12 Day 18 Year 59

6. AGE (IN YEARS LAST BIRTHDAY): 17 YRS. IF UNDER 1 YR. Months 8 Days 2 IF UNDER 24 HRS. Hours Min

2c. DATE PRONOUNCED DEAD: Month 8 Day 20 Year 77

2d. HOUR 10a M

7a. BIRTHPLACE (STATE OR FOREIGN COUNTRY): Martinsburg, W.Va

7b. CITIZEN OF WHAT COUNTRY? USA

8. MARRIED [ ] NEVER MARRIED [X] WIDOWED [ ] DIVORCED [ ]

9. BALTIMORE CITY OR COUNTY OF DEATH: Allegany MD.

10. CITY OR TOWN OF DEATH: Cumberland

11. NAME OF HOSPITAL, NURSING HOME, OR OTHER INSTITUTION (IF NOT IN SUCH FACILITY, GIVE STREET ADDRESS): Memorial Hospital

12a. USUAL OCCUPATION (TYPE OF WORK FOR MOST OF WORKING LIFE): Student

12b. KIND OF BUSINESS OR INDUSTRY:

USUAL RESIDENCE (IF IN NURSING HOME OR OTHER INSTITUTION, GIVE RESIDENCE BEFORE ADMISSION)

13a. STATE: W.Va.

13b. COUNTY: Mineral

13c. CITY OR TOWN: New Creek

13d. INSIDE CITY LIMITS? YES [X] NO [ ]

13e. STREET ADDRESS: Box 139, Antioch Road

14. FATHER'S NAME: First Gregg; Middle Noland; Last Hoffmaster

15. MOTHER'S MAIDEN NAME: First Elizabeth; Middle Nadine; Last Roberts

16a. WAS DECEASED EVER IN U.S. ARMED FORCES? (YES, NO, OR UNKNOWN): No (IF YES, GIVE WAR OR DATES)

16b. SOCIAL SECURITY NO.: 233-04-1543

17. INFORMANT ADDRESS: Otha Rogers, Box 139 Antoic Rd. New Creek, W.Va.

MEDICAL CERTIFICATION

18. CAUSE OF DEATH (Enter only one cause per line for (a), (b), and (c).)
PART I DEATH WAS CAUSED BY:

IMMEDIATE CAUSE (a): Shock — Approximate interval between onset and death: Hours

Conditions, if any, which gave rise to immediate cause (a) stating the underlying cause last.

DUE TO, OR AS A CONSEQUENCE OF (b): Transection of Duodenum, Peritonitis, Pneumo- — 19 Hours

DUE TO, OR AS A CONSEQUENCE OF (c): peritoneum, Pneumothorax (Driver--Single car Accident)

PART 2 OTHER SIGNIFICANT CONDITIONS CONTRIBUTING TO DEATH BUT NOT RELATED TO THE TERMINAL DISEASE OR CONDITION GIVEN IN PART 1 (a).

19a. DATE OF OPERATION:

19b. CONDITION FOR WHICH OPERATION WAS PERFORMED?

20. AUTOPSY? YES [X] NO [ ]

21a. EXTERNAL CAUSE WAS UNDERLYING [X] OR CONTRIBUTING [ ] CAUSE OF DEATH

21b. TIME OF INJURY HOUR A.M. P.M. MONTH 8 DAY 19 YEAR 77: 3:20 P.M.

21c. HOW INJURY OCCURRED (ENTER NATURE OF INJURY IN ITEM 18 PART 1 OR PART 2): Driver in single car accident

21d. INJURY OCCURRED WHILE AT WORK [ ] NOT WHILE AT WORK [X]

21e. PLACE OF INJURY (AT HOME, STREET, FACTORY, FARM, ETC.): New Creek Drive

21f. LOCATION STREET: New Creek Drive, CITY OR TOWN: New Creek, COUNTY: Mineral, STATE: W.Va.

22a. I certify that I took charge of the remains described above, held an Autopsy [XX], Inspection [X], Inquiry [XX], and in my opinion death resulted from: Natural causes [ ], Accident [XX] Suicide [ ], Homicide [ ], Undetermined manner [ ].

ACTUAL SIGNATURE: Benedict Skitarelic M.D. TITLE (SPECIFY): Deputy MEDICAL EXAMINER DATE SIGNED: 8-20-77

EXAMINER'S NAME (TYPE OR PRINT): Benedict Skitarelic, M.D. ADDRESS: R#9, Cumberland, Maryland 21502

23a. BURIAL, CREMATION, REMOVAL (SPECIFY): Burial

23b. DATE: 8-23-77

23c. NAME OF CEMETERY OR CREMATORY: Thrush

23d. LOCATION CITY OR TOWN: Antioc, COUNTY: Mineral, STATE: W. Va.

24. FUNERAL DIRECTOR NAME AND ADDRESS: Rotruck, Allen M. 85 S. Main St. Keyser,

25a. DATE REC'D. BY REGISTRAR: AUG 24 1977

25b. REGISTRAR'S SIGNATURE: Jeffrey McCready

TO MEDICAL EXAMINER: THIS CERTIFICATE SHOULD BE EXECUTED WITHIN 24 HOURS AFTER DEATH. IF ANY DELAY IS NECESSARY, PLEASE EXECUTE THE CERTIFICATE, WRITING THE WORD "PENDING" IN PENCIL IN ITEM 18. GIVE PAGES 1, 2, AND 3 TO THE FUNERAL DIRECTOR. PAGE 4 SHOULD BE FORWARDED TO THE CHIEF MEDICAL EXAMINER ALONG WITH FORM PM 3. RETAIN PAGE 5 FOR YOUR FILES.
TO FUNERAL DIRECTOR: PAGE 3 SHOULD BE USED AS A BURIAL-TRANSIT PERMIT. PAGES 1 AND 2 SHOULD BE FILED, WITHIN 72 HOURS AFTER DEATH, WITH THE STATE DEPARTMENT OF HEALTH AND MENTAL HYGIENE, DIVISION OF VITAL RECORDS, 301 W. PRESTON STREET, BALTIMORE, MARYLAND 21201 PRIOR TO BURIAL, CREMATION, OR REMOVAL.

DIVISION OF VITAL RECORDS, 301 W. PRESTON ST., BALTIMORE, MD. 21201

BP

DHMH - 17
(VR A15 ME (5))
15M 7/76

STATE OF MARYLAND
DEPARTMENT OF HEALTH AND MENTAL HYGIENE

FOR 1 - STATE REGISTRAR

MEDICAL EXAMINER'S CERTIFICATE OF DEATH

REG. NO. 77-18378

DIVISION OF VITAL RECORDS, 301 W. PRESTON ST., BALTIMORE, MD. 21201

TO MEDICAL EXAMINER: THIS CERTIFICATE SHOULD BE EXECUTED WITHIN 24 HOURS AFTER DEATH. IF ANY DELAY IS NECESSARY, PLEASE EXECUTE THE CERTIFICATE, WRITING THE WORD "PENDING" IN PENCIL IN ITEM 18. GIVE PAGES 1, 2, AND 3 TO THE FUNERAL DIRECTOR. PAGE 4 SHOULD BE FORWARDED TO THE CHIEF MEDICAL EXAMINER ALONG WITH FORM PM 3. RETAIN PAGE 5 FOR YOUR FILES.
TO FUNERAL DIRECTOR: PAGE 3 SHOULD BE USED AS A BURIAL TRANSIT PERMIT. PAGES 1 AND 2 SHOULD BE FILED, WITHIN 72 HOURS AFTER DEATH, WITH THE STATE DEPARTMENT OF HEALTH AND MENTAL HYGIENE, DIVISION OF VITAL RECORDS, 301 W. PRESTON STREET, BALTIMORE, MARYLAND, 21201 PRIOR TO BURIAL, CREMATION, OR REMOVAL.

DHMH - 17
(VR A15 ME (5))
15M 7/76

1. DECEASED NAME (TYPE OR PRINT) FIRST	MIDDLE	LAST	2a. DATE OF DEATH KNOWN ☐ ESTIMATED ☒ MONTH DAY YEAR	2b. HOUR P.M.		
Emma	L.	Izzett	Aug 4 1977	5:00		
3. SEX	4. RACE	5. DATE OF BIRTH MONTH DAY YEAR	6. AGE (IN YEARS LAST BIRTHDAY)	IF UNDER 1 YR. MONTHS / DAYS	IF UNDER 24 HRS. HOURS / MIN.	2c. DATE PRONOUNCED DEAD MONTH DAY YEAR	2d. HOUR P.M.
F	W	Nov. 12, 1899	77 YRS.			Aug 4, 1977 19	5:00
7a. BIRTHPLACE (STATE OR FOREIGN COUNTRY)	7b. CITIZEN OF WHAT COUNTRY?	8. MARRIED ☐ NEVER MARRIED ☐ WIDOWED ☒ DIVORCED ☐	9. BALTIMORE CITY OR COUNTY OF DEATH				
Penna.	USA		Allegany MD.				
10. CITY OR TOWN OF DEATH	11. NAME OF HOSPITAL, NURSING HOME, OR OTHER INSTITUTION (IF NOT IN SUCH FACILITY, GIVE STREET ADDRESS)	12a. USUAL OCCUPATION (TYPE OF WORK FOR MOST OF WORKING LIFE)	12b. KIND OF BUSINESS OR INDUSTRY				
Cumberland	Memorial Hospital-DOA	Housewife	Own Home				
USUAL RESIDENCE (IF IN NURSING HOME OR OTHER INSTITUTION, GIVE RESIDENCE BEFORE ADMISSION) 13a. STATE	13b. COUNTY	13c. CITY OR TOWN	13d. INSIDE CITY LIMITS? YES ☒ NO ☐	13e. STREET ADDRESS			
Md.	Allegany	Cumberland		118 Decatur St.			
14. FATHER'S NAME FIRST	MIDDLE	LAST	15. MOTHER'S MAIDEN NAME FIRST	MIDDLE	LAST		
George		Perdew	Mary		Emerick		
16a. WAS DECEASED EVER IN U.S. ARMED FORCES? (YES, NO, OR UNKNOWN)	(IF YES, GIVE WAR OR DATES)	16b. SOCIAL SECURITY NO.	17. INFORMANT	ADDRESS			
No		215-20-69-52	Ray T. Izzett	Cumberland, Md.			

MEDICAL CERTIFICATION

18. CAUSE OF DEATH (Enter only one cause per line for (a), (b), and (c).)
PART I DEATH WAS CAUSED BY:

		APPROXIMATE INTERVAL BETWEEN ONSET AND DEATH
IMMEDIATE CAUSE (a)	Coronary Occlusion	Sudden
DUE TO, OR AS A CONSEQUENCE OF (b)	Coronary Sclerosis	"
DUE TO, OR AS A CONSEQUENCE OF (c)		

4109 Conditions, if any, which gave rise to immediate cause (a) stating the underlying cause last.

PART 2 OTHER SIGNIFICANT CONDITIONS CONTRIBUTING TO DEATH BUT NOT RELATED TO THE TERMINAL DISEASE OR CONDITION GIVEN IN PART 1 (a).

19a. DATE OF OPERATION	19b. CONDITION FOR WHICH OPERATION WAS PERFORMED?	20. AUTOPSY? YES ☐ NO ☐
21a. EXTERNAL CAUSE WAS UNDERLYING ☐ OR CONTRIBUTING ☐ CAUSE OF DEATH	21b. TIME OF INJURY HOUR A.M. P.M. MONTH DAY YEAR 19	21c. HOW INJURY OCCURRED (ENTER NATURE OF INJURY IN ITEM 18 PART 1 OR PART 2)
21d. INJURY OCCURRED WHILE AT WORK ☐ NOT WHILE AT WORK ☐	21e. PLACE OF INJURY (AT HOME, STREET, FACTORY, FARM, ETC.)	21f. LOCATION STREET / CITY OR TOWN / COUNTY / STATE

22a. I certify that I took charge of the remains described above, held an Autopsy ☐, Inspection ☒, Inquiry ☒, and in my opinion death resulted from: Natural causes ☒, Accident ☐, Suicide ☐, Homicide ☐, Undetermined manner ☐,

ACTUAL SIGNATURE Benedict Skitarelic TITLE (SPECIFY) M.D. deputy MEDICAL EXAMINER DATE SIGNED Aug. 4, 1977

EXAMINER'S NAME (TYPE OR PRINT) Benedict Skitarelic, M. D. ADDRESS Route 9, Cumberland, Md. 21502

23a. BURIAL, CREMATION, REMOVAL (SPECIFY)	23b. DATE	23c. NAME OF CEMETERY OR CREMATORY	23d. LOCATION CITY OR TOWN / COUNTY / STATE
Burial	8/8/77	Greenmount Cemetery	Cumberland Allegany Md.
24. FUNERAL DIRECTOR NAME / ADDRESS		25a. DATE REC'D. BY REGISTRAR	25b. REGISTRAR'S SIGNATURE
John J. Hafer, Jr. La Vale, Md. 21502		AUG 10 1977	Tiffany McCready

STATE OF MARYLAND
DEPARTMENT OF HEALTH AND MENTAL HYGIENE
CERTIFICATE OF DEATH

1 - FOR STATE REGISTRAR

REG. NO. 77-18979

DIVISION OF VITAL RECORDS, 201 W. PRESTON ST., BALTIMORE, MARYLAND 21201

TO HOSPITAL OR ATTENDING PHYSICIAN: The law requires that the death certificate be executed within 24 hours after death. Pages 3 and 4 may be retained by the hospital or attending physician.

TO FUNERAL DIRECTOR: After this certificate has been signed by the attending physician and completely filled in by the funeral director, page 3 should be detached for use as the burial-transit permit. Then please remove carbon papers. Pages 1 and 2 should be filed within 72 hours after death with the State Dept. of Health and Mental Hygiene prior to burial, cremation, or removal.

IMPORTANT: If Item 21 is marked or Item 18 shows any injury, or other traumatic event, the medical examiner must be notified at once.

BP

DHMH - 16 50M 1/76
(VR A 15 (4))

	FIRST	MIDDLE	LAST
1. DECEASED NAME (TYPE OR PRINT)	HARRY	CALVIN	JONES

2a. DATE OF DEATH: MONTH AUGUST DAY 9, YEAR 1977 — 2b. HOUR 1:00P M

3. SEX: Male — 4. RACE: White — 5. DATE OF BIRTH: MONTH May DAY 20, YEAR 1904 — 6. AGE (IN YEARS LAST BIRTHDAY): 73 YRS. — IF UNDER 1 YEAR: MONTHS, DAYS — IF UNDER 24 HRS.: HOURS, MIN.

7a. BIRTHPLACE (STATE OR FOREIGN COUNTRY): Maryland — 7b. CITIZEN OF WHAT COUNTRY?: USA — 8. MARRIED [X] NEVER MARRIED [ ] WIDOWED [ ] DIVORCED [ ] — 9. BALTIMORE CITY OR COUNTY OF DEATH: ALLEGANY COUNTY MD.

10. CITY OR TOWN OF DEATH: Cumberland — 11. NAME OF HOSPITAL, NURSING HOME OR OTHER INSTITUTION (IF NOT IN SUCH FACILITY, GIVE STREET ADDRESS): SACRED HEART HOSPITAL — 12a. USUAL OCCUPATION (TYPE OF WORK FOR MOST OF WORKING LIFE): Retired — 12b. KIND OF BUSINESS OR INDUSTRY: Steel Co.

USUAL RESIDENCE (IF NURSING HOME OR OTHER INSTITUTION, GIVE RESIDENCE BEFORE ADMISSION)

13a. STATE: Maryland — 13b. COUNTY: Allegany — 13c. CITY OR TOWN: Cumberland — 13d. INSIDE CITY LIMITS? YES [X] NO [ ] — 13e. STREET ADDRESS: 428 Grand Ave.

14. FATHER'S NAME FIRST	MIDDLE	LAST	15. MOTHER'S MAIDEN NAME FIRST	MIDDLE	LAST
Edwin		Jones	Bertha		Brooks

16a. WAS DECEASED EVER IN U.S. ARMED FORCES? (YES, NO OR UNKNOWN): No — (IF YES, GIVE WAR OR DATES) — 16b. SOCIAL SECURITY NO. — 17. INFORMANT ADDRESS: Mrs. Lucille Jones, Cumberland, Md. Wife

MEDICAL CERTIFICATION

18. CAUSE OF DEATH (Enter only one cause per line for (a), (b), and (c).)
PART 1. DEATH WAS CAUSED BY:
IMMEDIATE CAUSE (a): Adenocarcinoma of lung — APPROXIMATE INTERVAL BETWEEN ONSET AND DEATH: 1 month
DUE TO, OR AS A CONSEQUENCE OF (b):
DUE TO, OR AS A CONSEQUENCE OF (c):
Conditions, if any, which gave rise to immediate cause (a), stating the underlying cause last.

PART 2. OTHER SIGNIFICANT CONDITIONS CONTRIBUTING TO DEATH BUT NOT RELATED TO THE TERMINAL DISEASE OR CONDITION GIVEN IN PART 1(a): Cerebrovascular accident

19a. DATE OF OPERATION	19b. CONDITION FOR WHICH OPERATION WAS PERFORMED	20a. AUTOPSY?	20b. IF YES, WERE FINDINGS USED IN CERTIFYING CAUSES OF DEATH?
		YES [ ] NO [X]	YES [ ] NO [ ]

21a. ACCIDENT WAS UNDERLYING [ ] OR CONTRIBUTING [ ] CAUSE OF DEATH (IF EITHER, NOTIFY MEDICAL EXAMINER) — 21b. TIME OF INJURY HOUR A.M. P.M. MONTH DAY YEAR 19 — 21c. HOW INJURY OCCURRED (ENTER NATURE OF INJURY IN ITEM 18, PART 1 OR PART 2)

21d. INJURY OCCURRED WHILE AT WORK [ ] NOT WHILE AT WORK [ ] — 21e. PLACE OF INJURY (AT HOME, STREET, FACTORY, OFFICE, FARM, ETC.) — 21f. LOCATION STREET, CITY OR TOWN, COUNTY, STATE

22a. I certify that (I) (this hospital) attended the deceased from 7/1, 19 77, to 8/9, 19 77, that (I) (we) last saw the deceased alive on 8/9, 19 77, and that in (my) (our) opinion death occurred on the date and hour and from the causes stated above. (I) (we) (did) (did not) view the body after death.

22b. SIGNATURE, DEGREE: R. Espina, MD — ATTENDING PHYSICIAN [X] MEDICAL DIRECTOR [ ] STAFF PHYSICIAN [ ] — 22c. DATE SIGNED: 8/9/77

22d. PHYSICIAN'S NAME (TYPE OR PRINT): DR. ~~VICTOR FELIPA~~ R. ESPINA — 22e. ADDRESS: 907 SETON, DRIVE, CUMBERLAND, MD. 21502

23a. BURIAL, CREMATION, REMOVAL (SPECIFY)	23b. DATE	23c. NAME OF CEMETERY OR CREMATORY	23d. LOCATION CITY OR TOWN, COUNTY, STATE
Burial	8-12-1977	Hillcrest Burial Park	Cumberland, Allegany, Md.

24. FUNERAL DIRECTOR NAME AND ADDRESS: SCARPELLI FUNERAL HOME, 108 VA. AVE, CUMBERLAND MD. 21502 — 25a. DATE REC'D BY REGISTRAR: AUG 15 1977 — 25b. REGISTRAR'S SIGNATURE: Audrey McCready

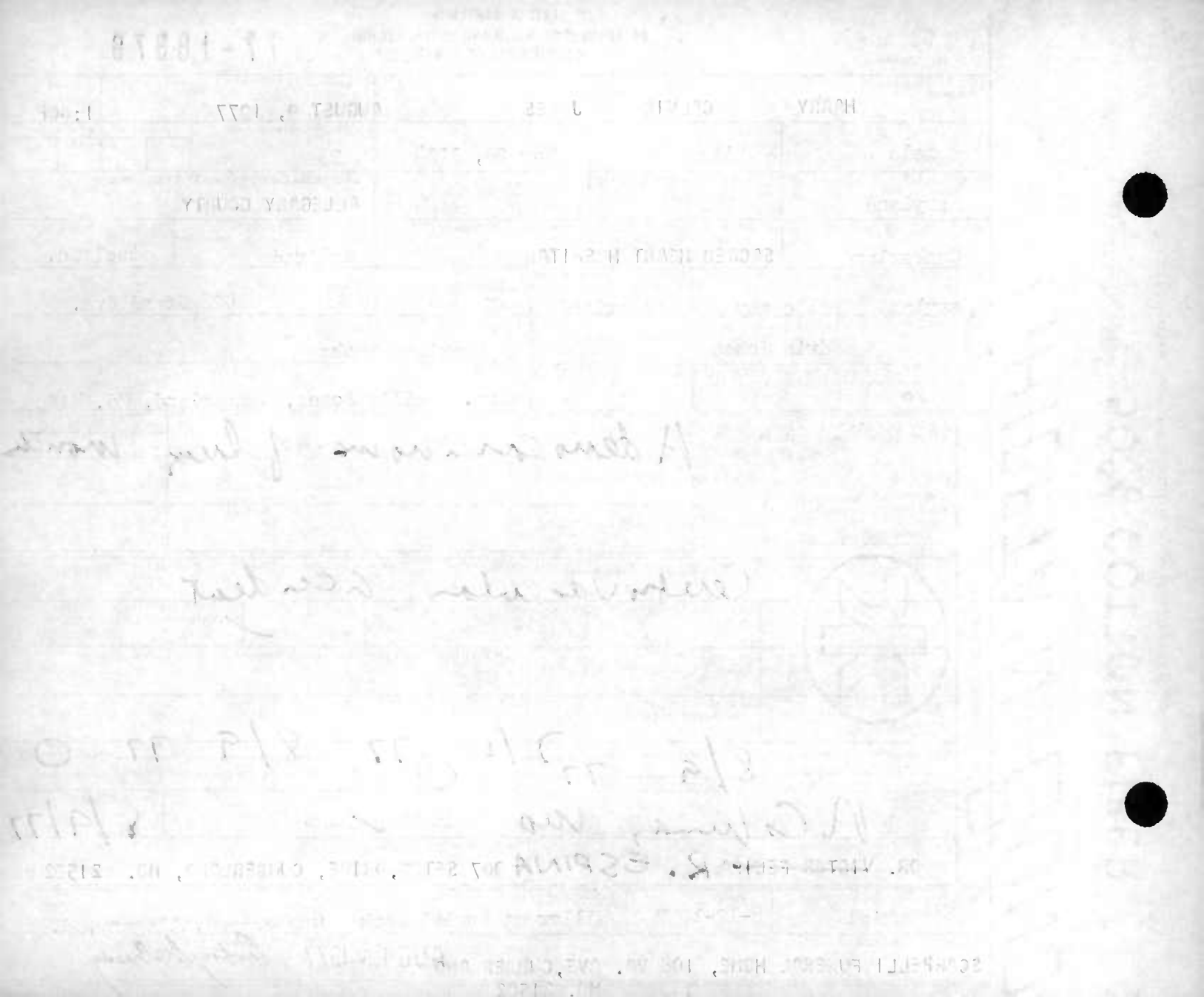

STATE OF MARYLAND
DEPARTMENT OF HEALTH AND MENTAL HYGIENE
MEDICAL EXAMINER'S CERTIFICATE OF DEATH

77-18380
REG. NO.

1 - FOR STATE REGISTRAR

1. DECEASED NAME (TYPE OR PRINT): FIRST Walter MIDDLE Scott LAST Kenney

2a. DATE OF DEATH: KNOWN [X] ESTIMATED [ ] MONTH 8-15 DAY YEAR 19 77 — 2b. HOUR 11a M

3. SEX: Male — 4. RACE: White — 5. DATE OF BIRTH: MONTH Apr. DAY 14, YEAR 1912 — 6. AGE (IN YEARS LAST BIRTHDAY) 65 YRS. — IF UNDER 1 YR. MONTHS DAYS — IF UNDER 24 HRS. HOURS MIN

2c. DATE PRONOUNCED DEAD: MONTH 8-15 DAY YEAR 19 77 — 2d. HOUR 11 40 M

7a. BIRTHPLACE (STATE OR FOREIGN COUNTRY): West Virginia — 7b. CITIZEN OF WHAT COUNTRY? USA — 8. MARRIED [X] NEVER MARRIED [ ] WIDOWED [ ] DIVORCED [ ] — 9. BALTIMORE CITY OR COUNTY OF DEATH: Allegany MD.

10. CITY OR TOWN OF DEATH: Cumberland — 11. NAME OF HOSPITAL, NURSING HOME, OR OTHER INSTITUTION (IF NOT IN SUCH FACILITY, GIVE STREET ADDRESS): DOA Memorial Hospital — 12a. USUAL OCCUPATION (TYPE OF WORK FOR MOST OF WORKING LIFE): Retired Millwright — 12b. KIND OF BUSINESS OR INDUSTRY: Ballistic

USUAL RESIDENCE (IF IN NURSING HOME OR OTHER INSTITUTION, GIVE RESIDENCE BEFORE ADMISSION)

13a. STATE: W. Va. — 13b. COUNTY: Mineral — 13c. CITY OR TOWN: Fort Ashby — 13d. INSIDE CITY LIMITS? YES [ ] NO [X] — 13e. STREET ADDRESS: Box 33

14. FATHER'S NAME: FIRST John MIDDLE Scott LAST Kenney

15. MOTHER'S MAIDEN NAME: FIRST Elizabeth MIDDLE Glaze LAST

16a. WAS DECEASED EVER IN U.S. ARMED FORCES? (YES, NO, OR UNKNOWN): no (IF YES, GIVE WAR OR DATES)

16b. SOCIAL SECURITY NO.

17. INFORMANT ADDRESS: Mrs. Margaret Kenney, Fort Ashby, W.Va. Wife

MEDICAL CERTIFICATION

18. CAUSE OF DEATH (Enter only one couse per line for (a), (b), and (c).)

PART I DEATH WAS CAUSED BY:

IMMEDIATE CAUSE (a): Coronary Occlusion — APPROXIMATE INTERVAL BETWEEN ONSET AND DEATH: sudden

4109

Conditions, if any, which gave rise to immediate cause (a) stating the underlying couse last.

DUE TO, OR AS A CONSEQUENCE OF

(b): Coronary Sclerosis — -----

DUE TO, OR AS A CONSEQUENCE OF

(c):

PART 2 OTHER SIGNIFICANT CONDITIONS CONTRIBUTING TO DEATH BUT NOT RELATED TO THE TERMINAL DISEASE OR CONDITION GIVEN IN PART 1 (a).

19a. DATE OF OPERATION

19b. CONDITION FOR WHICH OPERATION WAS PERFORMED?

20. AUTOPSY? YES [ ] NO [X]

21a. EXTERNAL CAUSE WAS UNDERLYING [ ] OR CONTRIBUTING [ ] CAUSE OF DEATH

21b. TIME OF INJURY HOUR A.M. P.M. MONTH DAY YEAR 19

21c. HOW INJURY OCCURRED (ENTER NATURE OF INJURY IN ITEM 18 PART 1 OR PART 2)

21d. INJURY OCCURRED WHILE AT WORK [ ] NOT WHILE AT WORK [ ]

21e. PLACE OF INJURY (AT HOME, STREET, FACTORY, FARM, ETC.)

21f. LOCATION STREET CITY OR TOWN COUNTY STATE

22a. I certify that I took charge of the remains described above, held an Autopsy [ ], Inspection [X], Inquiry [X], and in my opinion death resulted from: Natural causes [X], Accident [ ], Suicide [ ], Homicide [ ], Undetermined manner [ ].

ACTUAL SIGNATURE: Benedict Skitarelic M.D. — TITLE (SPECIFY): Deputy MEDICAL EXAMINER — DATE SIGNED: 8-15-1977

EXAMINER'S NAME (TYPE OR PRINT): Dr. Benedict Skitarelic MD — ADDRESS: Cumberland, Md.

23a. BURIAL, CREMATION, REMOVAL (SPECIFY): Burial — 23b. DATE: 8-18-1977 — 23c. NAME OF CEMETERY OR CREMATORY: Fort Ashby Cemetery — 23d. LOCATION CITY OR TOWN: Fort Ashby COUNTY W. Va. STATE

24. FUNERAL DIRECTOR NAME ADDRESS: James F. Scarpelli, Cumberland, Md.

25a. DATE REC'D. BY REGISTRAR: AUG 19 1977 — 25b. REGISTRAR'S SIGNATURE: Kathryn McCready

TO MEDICAL EXAMINER: THIS CERTIFICATE SHOULD BE EXECUTED WITHIN 24 HOURS AFTER DEATH. IF ANY DELAY IS NECESSARY, PLEASE EXECUTE THE CERTIFICATE, WRITING THE WORD "PENDING" IN PENCIL IN ITEM 18. GIVE PAGES 1, 2, AND 3 TO THE FUNERAL DIRECTOR. PAGE 4 SHOULD BE FORWARDED TO THE CHIEF MEDICAL EXAMINER ALONG WITH FORM PM 3. RETAIN PAGE 5 FOR YOUR FILES.
TO FUNERAL DIRECTOR: PAGE 3 SHOULD BE USED AS A BURIAL TRANSIT PERMIT. PAGES 1 AND 2 SHOULD BE FILED, WITHIN 72 HOURS AFTER DEATH, WITH THE STATE DEPARTMENT OF HEALTH AND MENTAL HYGIENE, DIVISION OF VITAL RECORDS, 301 W. PRESTON STREET, BALTIMORE, MARYLAND, 21201 PRIOR TO BURIAL, CREMATION, OR REMOVAL.

DIVISION OF VITAL RECORDS, 301 W. PRESTON ST., BALTIMORE, MD. 21201

BP

DHMH - 17
(VR A15 ME (5))
15M 7/76

STATE OF MARYLAND
DEPARTMENT OF HEALTH AND MENTAL HYGIENE
CERTIFICATE OF DEATH

1 - FOR STATE REGISTRAR

77-18381
REG. NO.

DIVISION OF VITAL RECORDS, 201 W. PRESTON ST., BALTIMORE, MARYLAND 21201

TO HOSPITAL OR ATTENDING PHYSICIAN: The law requires that the death certificate be executed within 24 hours after death. Page 4 may be retained by the hospital or attending physician.

TO FUNERAL DIRECTOR: After this certificate has been signed by the attending physician and completely filled in by the funeral director, it should be detached for use as the burial-transit permit. Then please remove carbonpapers. Pages 1 and 2 should be filed within 72 hours of death with the State Dept. of Health and Mental Hygiene prior to burial, cremation, or removal.

IMPORTANT: If Item 21 is marked or Item 18 shows any injury, or other traumatic event, the medical examiner must be notified at once.

1. DECEASED NAME (TYPE OR PRINT) FIRST: Arthur	MIDDLE: J.	LAST: Kirtley	2a. DATE OF DEATH MONTH: August DAY: 27, YEAR: 1977	2b. HOUR: 5:05 A.M. M
3. SEX: Male	4. RACE: White	5. DATE OF BIRTH MONTH: Oct. DAY: 8, YEAR: 1891	6. AGE (IN YEARS LAST BIRTHDAY): 85 YRS.	IF UNDER 1 YEAR: MONTHS / DAYS; IF UNDER 24 HRS: HOURS / MIN.
7a. BIRTHPLACE (STATE OR FOREIGN COUNTRY): Maryland	7b. CITIZEN OF WHAT COUNTRY?: USA	8. MARRIED ☐ NEVER MARRIED ☐ WIDOWED ☒ DIVORCED ☐	9. BALTIMORE CITY OR COUNTY OF DEATH: Allegany MD.	
10. CITY OR TOWN OF DEATH: Cumberland	11. NAME OF HOSPITAL, NURSING HOME OR OTHER INSTITUTION (IF NOT IN SUCH FACILITY, GIVE STREET ADDRESS): Allegany County Infirmary		12a. USUAL OCCUPATION (TYPE OF WORK FOR MOST OF WORKING LIFE): Retired	12b. KIND OF BUSINESS OR INDUSTRY: Tire Industry

USUAL RESIDENCE (IF NURSING HOME OR OTHER INSTITUTION, GIVE RESIDENCE BEFORE ADMISSION)

13a. STATE	13b. COUNTY	13c. CITY OR TOWN	13d. INSIDE CITY LIMITS?	13e. STREET ADDRESS
Md.	Allegany	Cumberland	YES ☒ NO ☐	202 Virginia Ave.

14. FATHER'S NAME FIRST / MIDDLE / LAST	15. MOTHER'S MAIDEN NAME FIRST / MIDDLE / LAST
William A. Kirtley	Anna Deatelhauser

16a. WAS DECEASED EVER IN U.S. ARMED FORCES? (YES, NO OR UNKNOWN) / (IF YES, GIVE WAR OR DATES)	16b. SOCIAL SECURITY NO.	17. INFORMANT ADDRESS
no		Son & Vaughn & Wilda Kirtley, Cumberland Daughter

MEDICAL CERTIFICATION

18. CAUSE OF DEATH (Enter only one cause per line for (a), (b), and (c).)
PART I. DEATH WAS CAUSED BY:

		APPROXIMATE INTERVAL BETWEEN ONSET AND DEATH
IMMEDIATE CAUSE (a)	Acute Coronary occlusion	minutes
DUE TO, OR AS A CONSEQUENCE OF (b)	Coronary Sclerosis	many years
DUE TO, OR AS A CONSEQUENCE OF (c)	Generalized arterio-Sclerosis	years

4109

Conditions, if any, which gave rise to immediate cause (a), stating the underlying cause last.

PART 2. OTHER SIGNIFICANT CONDITIONS CONTRIBUTING TO DEATH BUT NOT RELATED TO THE TERMINAL DISEASE OR CONDITION GIVEN IN PART 1(a): Senility with marital deterioration

19a. DATE OF OPERATION	19b. CONDITION FOR WHICH OPERATION WAS PERFORMED	20a. AUTOPSY?	20b. IF YES, WERE FINDINGS USED IN CERTIFYING CAUSES OF DEATH?
		YES ☐ NO ☐	YES ☐ NO ☐

21a. ACCIDENT WAS UNDERLYING ☐ OR CONTRIBUTING ☐ CAUSE OF DEATH (IF EITHER, NOTIFY MEDICAL EXAMINER)	21b. TIME OF INJURY HOUR A.M. P.M. MONTH DAY YEAR 19	21c. HOW INJURY OCCURRED (ENTER NATURE OF INJURY IN ITEM 18, PART 1 OR PART 2)
21d. INJURY OCCURRED WHILE AT WORK ☐ NOT WHILE AT WORK ☐	21e. PLACE OF INJURY (AT HOME, STREET, FACTORY, OFFICE, FARM, ETC.)	21f. LOCATION STREET / CITY OR TOWN / COUNTY / STATE

22a. I certify that (I) (this hospital) attended the deceased from February 3, 1977 to Aug. 27, 1977, that (I) (we) last saw the deceased alive on Aug. 27, 1977, and that in (my) (our) opinion death occurred on the date and hour and from the causes stated above. (I) (we) (did) (did not) view the body after death.

22b. SIGNATURE	DEGREE	ATTENDING PHYSICIAN / MEDICAL DIRECTOR / STAFF PHYSICIAN	22c. DATE SIGNED
John A Topper	MD	☒ ☒ ☒	8 29 77

22d. PHYSICIAN'S NAME (TYPE OR PRINT)	22e. ADDRESS
John A Topper M.D.	Hyndman Penna.

23a. BURIAL, CREMATION, REMOVAL (SPECIFY)	23b. DATE	23c. NAME OF CEMETERY OR CREMATORY	23d. LOCATION CITY OR TOWN / COUNTY / STATE
Burial	8-30-1977	Davis Memorial Cem	Cumberland, Allegany, Md.

24. FUNERAL DIRECTOR NAME / ADDRESS	25a. DATE REC'D. BY REGISTRAR	25b. REGISTRAR'S SIGNATURE
James F. Scarpelli, Cumberland, Md.	SEP 1 1977	Kirtley McCready

BP

DHMH - 1660M 1/75
(VR A 15 (4))

STATE OF MARYLAND
DEPARTMENT OF HEALTH AND MENTAL HYGIENE
CERTIFICATE OF DEATH

1 - FOR STATE REGISTRAR

77-18382
REG. NO.

1. DECEASED NAME (TYPE OR PRINT) FIRST	MIDDLE	LAST	2a. DATE OF DEATH MONTH DAY YEAR	2b. HOUR
JESSIE	LOUISE	LEASURE	AUGUST 28, 1977	8:05A M

3. SEX	4. RACE	5. DATE OF BIRTH MONTH DAY YEAR	6. AGE (IN YEARS LAST BIRTHDAY)	IF UNDER 1 YEAR MONTHS / DAYS	IF UNDER 24 HRS. HOURS / MIN.
FEMALE	WHITE	7 28 1895	82 YRS.		

7a. BIRTHPLACE (STATE OR FOREIGN COUNTRY)	7b. CITIZEN OF WHAT COUNTRY?	8.	9. BALTIMORE CITY OR COUNTY OF DEATH
CUMBERLAND, MD	U S A	MARRIED ☐ NEVER MARRIED ☐ WIDOWED XX DIVORCED ☐	ALLEGANY COUNTY MD.

10. CITY OR TOWN OF DEATH	11. NAME OF HOSPITAL, NURSING HOME OR OTHER INSTITUTION (IF NOT IN SUCH FACILITY, GIVE STREET ADDRESS)	12a. USUAL OCCUPATION (TYPE OF WORK FOR MOST OF WORKING LIFE)	12b. KIND OF BUSINESS OR INDUSTRY
CUMBERLAND	SACRED HEART HOSPITAL	HOUSEWIFE	

USUAL RESIDENCE (IF NURSING HOME OR OTHER INSTITUTION, GIVE RESIDENCE BEFORE ADMISSION)

13a. STATE	13b. COUNTY	13c. CITY OR TOWN	13d. INSIDE CITY LIMITS?	13e. STREET ADDRESS
MARYLAND	ALLEGANY	CUMBERLAND	YES X NO ☐	147 POLK STREET. CUMB, MD

14. FATHER'S NAME FIRST	MIDDLE	LAST	15. MOTHER'S MAIDEN NAME FIRST	MIDDLE	LAST
JAMES	H.P.	LONG	LAURA		ROBINETTE

16a. WAS DECEASED EVER IN U.S. ARMED FORCES? (YES, NO OR UNKNOWN)	(IF YES, GIVE WAR OR DATES)	16b. SOCIAL SECURITY NO.	17. INFORMANT ADDRESS
NO		218-78-7207	HELEN L. DEAN 4 01 GALE, RD. PEARISBURG, VA.

MEDICAL CERTIFICATION

18. CAUSE OF DEATH (Enter only one cause per line for (a), (b), and (c).)

PART I. DEATH WAS CAUSED BY:

IMMEDIATE CAUSE (a) CONGESTIVE HEART FAILURE — APPROXIMATE INTERVAL BETWEEN ONSET AND DEATH: 4 MO

Conditions, if any, which gave rise to immediate cause (a), stating the underlying cause last.

DUE TO, OR AS A CONSEQUENCE OF (b) ASCVD — 6 YRS

DUE TO, OR AS A CONSEQUENCE OF (c)

PART 2. OTHER SIGNIFICANT CONDITIONS CONTRIBUTING TO DEATH BUT NOT RELATED TO THE TERMINAL DISEASE OR CONDITION GIVEN IN PART 1(a).

19a. DATE OF OPERATION	19b. CONDITION FOR WHICH OPERATION WAS PERFORMED	20a. AUTOPSY?	20b. IF YES, WERE FINDINGS USED IN CERTIFYING CAUSES OF DEATH?
		YES ☐ NO ☒	YES ☐ NO ☐

21a. ACCIDENT WAS UNDERLYING ☐ OR CONTRIBUTING ☐ CAUSE OF DEATH (IF EITHER, NOTIFY MEDICAL EXAMINER)	21b. TIME OF INJURY HOUR A.M. P.M. MONTH DAY YEAR 19	21c. HOW INJURY OCCURRED (ENTER NATURE OF INJURY IN ITEM 18, PART 1 OR PART 2)

21d. INJURY OCCURRED WHILE AT WORK ☐ NOT WHILE AT WORK ☐	21e. PLACE OF INJURY (AT HOME, STREET, FACTORY, OFFICE, FARM, ETC.)	21f. LOCATION STREET / CITY OR TOWN / COUNTY / STATE

22a. I certify that (I) (~~this hospital~~) attended the deceased from ____, 19 60, to 28 AUG, 19 77, that (I) (~~we~~) last saw the deceased alive on 28 AUG 19 77, and that in (my) (~~our~~) opinion death occurred on the date and hour and from the causes stated above, (I) (~~we~~) (did) (~~did not~~) view the body after death.

22b. SIGNATURE	DEGREE	22c. DATE SIGNED
Lm Glick	ATTENDING PHYSICIAN ☑ MEDICAL DIRECTOR ☐ STAFF PHYSICIAN ☐	8-28-77

22d. PHYSICIAN'S NAME (TYPE OR PRINT)	22e. ADDRESS
DR. L.M. GLICK	912 SETON DR., CUMBERLAND, MD. 21502

23a. BURIAL, CREMATION, REMOVAL (SPECIFY)	23b. DATE	23c. NAME OF CEMETERY OR CREMATORY	23d. LOCATION CITY OR TOWN / COUNTY / STATE
BURIAL	8-31-1977	HILLCREST BURIAL PARK	CUMBERLAND ALLEGANY MD

24. FUNERAL DIRECTOR NAME / ADDRESS	25a. DATE REC'D. BY REGISTRAR	25b. REGISTRAR'S SIGNATURE
LEASURE-STEIN FUNERAL HOME, 230 BALTIMORE AVE. CUMBERLAND MD. 21502	SEP 6 1977	Tiffany McCready

DIVISION OF VITAL RECORDS, 201 W. PRESTON ST., BALTIMORE, MARYLAND 21201

TO HOSPITAL OR ATTENDING PHYSICIAN: The law requires that the death certificate be executed within 24 hours after death. Page 4 may be retained by the hospital or attending physician.

TO FUNERAL DIRECTOR: After this certificate has been signed by the attending physician and completely filled in by the funeral director, page 3 should be detached for use as the burial-transit permit. Then please remove carbonpapers. Pages 1 and 2 should be filed within 72 hours with the State Dept. of Health and Mental Hygiene prior to burial, cremation, or removal.

IMPORTANT: If Item 21 is marked or Item 18 shows any injury, or other traumatic event, the medical examiner must be notified at once.

BP

DHMH - 16 50M 1/76
(VR A 15 (4))

STATE OF MARYLAND
DEPARTMENT OF HEALTH AND MENTAL HYGIENE

MEDICAL EXAMINER'S CERTIFICATE OF DEATH

77-16383
REG. NO.

1 - FOR STATE REGISTRAR

1. DECEASED NAME (TYPE OR PRINT): First: Edgar; Middle: Wilson; Last: Lewis

2a. DATE OF DEATH: KNOWN [X] ESTIMATED [ ] Month/Day/Year: 8-28-77 19

2b. HOUR: 6:30 PM

3. SEX: Male

4. RACE: White

5. DATE OF BIRTH: Month/Day/Year: 8-25-28

6. AGE (IN YEARS) (IF UNDER 1 YR. MONTHS / DAYS; IF UNDER 24 HRS. HOURS / MIN): 49 YRS.

2c. DATE PRONOUNCED DEAD: Month/Day/Year: 8-28-77 19

2d. HOUR: 6:30 PM

7a. BIRTHPLACE (STATE OR FOREIGN COUNTRY): West Virginia

7b. CITIZEN OF WHAT COUNTRY?: USA

8. MARRIED [X] NEVER MARRIED [ ] WIDOWED [ ] DIVORCED [ ]

9. BALTIMORE CITY OR COUNTY OF DEATH: Allegany MD.

10. CITY OR TOWN OF DEATH: Cumberland

11. NAME OF HOSPITAL, NURSING HOME, OR OTHER INSTITUTION (IF NOT IN SUCH FACILITY, GIVE STREET ADDRESS): Memorial Hospital----DOA

12a. USUAL OCCUPATION (TYPE OF WORK FOR MOST OF WORKING LIFE): Retired

12b. KIND OF BUSINESS OR INDUSTRY: Construction

USUAL RESIDENCE (IF IN NURSING HOME OR OTHER INSTITUTION, GIVE RESIDENCE BEFORE ADMISSION)

13a. STATE: Maryland

13b. COUNTY: Allegany

13c. CITY OR TOWN: Cumberland

13d. INSIDE CITY LIMITS? YES [X] NO [ ]

13e. STREET ADDRESS: 22 E. Elder Street

14. FATHER'S NAME: First: Simon L. Middle: Lewis Last:

15. MOTHER'S MAIDEN NAME: First: Verdie E. Middle: Saville Last:

16a. WAS DECEASED EVER IN U.S. ARMED FORCES? (YES, NO, OR UNKNOWN): no (IF YES, GIVE WAR OR DATES)

16b. SOCIAL SECURITY NO.:

17. INFORMANT ADDRESS: Mrs. L. Maxine Lewis, Cumberland-Wife

MEDICAL CERTIFICATION

18. CAUSE OF DEATH (Enter only one cause per line for (a), (b), and (c).)

PART I DEATH WAS CAUSED BY:

IMMEDIATE CAUSE (a): Coronary Thrombosis, Left — APPROXIMATE INTERVAL BETWEEN ONSET AND DEATH: Minutes

4109

Conditions, if any, which gave rise to immediate cause (a) stating the underlying cause last.

DUE TO, OR AS A CONSEQUENCE OF (b): Coronary Sclerosis — ------

DUE TO, OR AS A CONSEQUENCE OF (c):

PART 2 OTHER SIGNIFICANT CONDITIONS CONTRIBUTING TO DEATH BUT NOT RELATED TO THE TERMINAL DISEASE OR CONDITION GIVEN IN PART 1 (a).

19a. DATE OF OPERATION:

19b. CONDITION FOR WHICH OPERATION WAS PERFORMED?:

20. AUTOPSY? YES [X] NO [ ]

21a. EXTERNAL CAUSE WAS UNDERLYING [ ] OR CONTRIBUTING [ ] CAUSE OF DEATH

21b. TIME OF INJURY HOUR A.M. P.M. MONTH DAY YEAR 19

21c. HOW INJURY OCCURRED (ENTER NATURE OF INJURY IN ITEM 18 PART 1 OR PART 2)

21d. INJURY OCCURRED WHILE AT WORK [ ] NOT WHILE AT WORK [ ]

21e. PLACE OF INJURY (AT HOME, STREET, FACTORY, FARM, ETC.)

21f. LOCATION STREET CITY OR TOWN COUNTY STATE

22a. I certify that I took charge of the remains described above, held an Autopsy [XXX] Inspection [XX] Inquiry [XX] and in my opinion death resulted from: Natural causes [XXX] Accident [ ], Suicide [ ], Homicide [ ], Undetermined manner [ ],

ACTUAL SIGNATURE: Benedict Skitarelic M.D. TITLE (SPECIFY): Deputy MEDICAL EXAMINER DATE SIGNED: 8-28-77

EXAMINER'S NAME (TYPE OR PRINT): Benedict Skitarelic, M.D.m ADDRESS: R#9, Cumberland, Maryland 21502

23a. BURIAL, CREMATION, REMOVAL (SPECIFY): Burial

23b. DATE: 8-31-1977

23c. NAME OF CEMETERY OR CREMATORY: Branch Mt. Cemetery

23d. LOCATION CITY OR TOWN COUNTY STATE: Three Churches, W. Va.

24. FUNERAL DIRECTOR NAME ADDRESS: Scarpelli, Cumberland, Maryland

25a. DATE REC'D. BY REGISTRAR: SEP 1 1977

25b. REGISTRAR'S SIGNATURE: Kirkpatrick

DIVISION OF VITAL RECORDS, 301 W. PRESTON ST., BALTIMORE, MD. 21201

TO MEDICAL EXAMINER: THIS CERTIFICATE SHOULD BE EXECUTED WITHIN 24 HOURS AFTER DEATH. IF ANY DELAY IS NECESSARY, PLEASE EXECUTE THE CERTIFICATE, WRITING THE WORD "PENDING" IN PENCIL IN ITEM 18. GIVE PAGES 1, 2, AND 3 TO THE FUNERAL DIRECTOR. PAGE 4 SHOULD BE FORWARDED TO THE CHIEF MEDICAL EXAMINER ALONG WITH FORM PM 3. RETAIN PAGE 5 FOR YOUR FILES.
TO FUNERAL DIRECTOR: PAGE 3 SHOULD BE USED AS A BURIAL-TRANSIT PERMIT. PAGES 1 AND 2 SHOULD BE FILED WITHIN 72 HOURS AFTER DEATH, WITH THE STATE DEPARTMENT OF HEALTH AND MENTAL HYGIENE, DIVISION OF VITAL RECORDS, 301 W. PRESTON STREET, BALTIMORE, MARYLAND, 21201 PRIOR TO BURIAL, CREMATION, OR REMOVAL.

BP

DHMH-17
(VR A15 ME(5))
15M 7/76

STATE OF MARYLAND
DEPARTMENT OF HEALTH AND MENTAL HYGIENE
CERTIFICATE OF DEATH

1 - FOR STATE REGISTRAR

77-18384
REG. NO.

DIVISION OF VITAL RECORDS, 201 W. PRESTON ST., BALTIMORE, MARYLAND 21201

TO HOSPITAL OR ATTENDING PHYSICIAN: The law requires that the death certificate be executed within 24 hours after death. Page 4 may be retained by the hospital or attending physician.

TO FUNERAL DIRECTOR: After this certificate has been signed by the attending physician and completely filled in by the funeral director, page 3 should be detached for use as the burial-transit permit. Then please remove carbon papers. Pages 1 and 2 should be filed within 72 hours after death with the State Dept. of Health and Mental Hygiene prior to burial, cremation, or removal.

IMPORTANT: If Item 21 is marked or Item 18 shows any injury, or other traumatic event, the medical examiner must be notified at once.

BP

DHMH - 1660M 1/75
(VR A 15 (4))

1. DECEASED NAME (TYPE OR PRINT) FIRST: THOMAS	MIDDLE: C.	LAST: Clark LINDSAY	2a. DATE OF DEATH MONTH: AUGUST	DAY: 9	YEAR: 1977
2b. HOUR: 2:50A M					
3. SEX: Male	4. RACE: White	5. DATE OF BIRTH MONTH: 8 DAY: 19 YEAR: 1899	6. AGE (IN YEARS LAST BIRTHDAY): 77 YRS.	IF UNDER 1 YEAR MONTHS: DAYS:	IF UNDER 24 HRS HOURS: MIN:
7a. BIRTHPLACE (STATE OR FOREIGN COUNTRY): West Virginia	7b. CITIZEN OF WHAT COUNTRY?: United States	8. MARRIED ☐ NEVER MARRIED ☐ WIDOWED ☒ DIVORCED ☐	9. BALTIMORE CITY OR COUNTY OF DEATH: Allegany MD.		
10. CITY OR TOWN OF DEATH: CUMBERLAND	11. NAME OF HOSPITAL, NURSING HOME OR OTHER INSTITUTION (IF NOT IN SUCH FACILITY, GIVE STREET ADDRESS): MEMORIAL HOSPITAL	12a. USUAL OCCUPATION (TYPE OF WORK FOR MOST OF WORKING LIFE): Carman	12b. KIND OF BUSINESS OR INDUSTRY: W. Md. RR		
USUAL RESIDENCE (IF NURSING HOME OR OTHER INSTITUTION, GIVE RESIDENCE BEFORE ADMISSION) 13a. STATE: WV	13b. COUNTY: Mineral	13c. CITY OR TOWN: Ridgeley	13d. INSIDE CITY LIMITS? YES ☒ NO ☐	13e. STREET ADDRESS: 141 Main Street	
14. FATHER'S NAME FIRST: David	MIDDLE:	LAST: Lindsay	15. MOTHER'S MAIDEN NAME FIRST: Elsie	MIDDLE: Sweaker	LAST:
16a. WAS DECEASED EVER IN U.S. ARMED FORCES? (YES, NO OR UNKNOWN): No	(IF YES, GIVE WAR OR DATES)	16b. SOCIAL SECURITY NO: 705-10-8408	17. INFORMANT: Barbara King ADDRESS: Ridgeley, W. Va. Robert L. Lindsay Ridgeley, WV		

MEDICAL CERTIFICATION

18. CAUSE OF DEATH Enter only one cause per line for (a), (b), and (c).
PART I. DEATH WAS CAUSED BY:

		APPROXIMATE INTERVAL BETWEEN ONSET AND DEATH
IMMEDIATE CAUSE (a)	Cardiac arrest	immediate
DUE TO, OR AS A CONSEQUENCE OF (b)	~~ASCVD~~ CAD	unk.
DUE TO, OR AS A CONSEQUENCE OF (c)	ASCVD	unk.

Conditions, if any, which gave rise to immediate cause (a), stating the underlying cause last

4123

PART 2. OTHER SIGNIFICANT CONDITIONS CONTRIBUTING TO DEATH BUT NOT RELATED TO THE TERMINAL DISEASE OR CONDITION GIVEN IN PART 1(a): Carcinomatosis; old (L) pneumonectomy

19a. DATE OF OPERATION	19b. CONDITION FOR WHICH OPERATION WAS PERFORMED	20a. AUTOPSY? YES ☐ NO ☐	20b. IF YES, WERE FINDINGS USED IN CERTIFYING CAUSES OF DEATH? YES ☐ NO ☐
X			

21a. ACCIDENT WAS UNDERLYING ☐ OR CONTRIBUTING ☐ CAUSE OF DEATH (IF EITHER, NOTIFY MEDICAL EXAMINER)	21b. TIME OF INJURY HOUR A.M. P.M. MONTH DAY YEAR 19	21c. HOW INJURY OCCURRED (ENTER NATURE OF INJURY IN ITEM 18, PART 1 OR PART 2)	
X			
21d. INJURY OCCURRED WHILE AT WORK ☐ NOT WHILE AT WORK ☐	21e. PLACE OF INJURY (AT HOME, STREET, FACTORY, OFFICE, FARM, ETC.)	21f. LOCATION STREET / CITY OR TOWN / COUNTY / STATE	

22a. I certify that I (this hospital) attended the deceased from 18 July, 19 77, to 9 Aug, 19 77, that I (we) last saw the deceased alive on 9 Aug, 19 77, and that in my (our) opinion death occurred on the date and hour and from the causes stated above. I (we) did (did not) view the body after death.

22b. SIGNATURE: A. J. Bollino	DEGREE: M.D.	ATTENDING PHYSICIAN ☐ MEDICAL DIRECTOR ☒ STAFF PHYSICIAN ☐	22c. DATE SIGNED: 10 Aug 77
22d. PHYSICIAN'S NAME (TYPE OR PRINT): DR. ANOTHY J. BOLLINO, JR.	22e. ADDRESS: MEMORIAL MEDICAL BUILDING CUMBERLAND, MD. 21502		

23a. BURIAL, CREMATION, REMOVAL (SPECIFY): Burial	23b. DATE: 8-11-77	23c. NAME OF CEMETERY OR CREMATORY: Zion Memorial Park	23d. LOCATION CITY OR TOWN: Cumberland	COUNTY: Allegany STATE: MD
24. FUNERAL DIRECTOR NAME: James F. Scarpelli	ADDRESS: Cumberland, MD	25a. DATE REC'D. BY REGISTRAR: AUG 15 1977	25b. REGISTRAR'S SIGNATURE: Barbara McCready	

DIVISION OF VITAL RECORDS, 201 W. PRESTON ST., BALTIMORE, MARYLAND 21201

TO HOSPITAL OR ATTENDING PHYSICIAN: The law requires that the death certificate be executed within 24 hours after death. Page 4 may be retained by the hospital or attending physician.

TO FUNERAL DIRECTOR: After this certificate has been signed by the attending physician and completely filled in by the funeral director, page 3 should be detached for use as the burial-transit permit. Then please remove carbon papers. Pages 1 and 2 should be filed with the local registrar after death with the State Dept. of Health and Mental Hygiene prior to burial, cremation, or removal.

IMPORTANT: If item 21 is marked or item 18 shows any injury, or other traumatic event, the medical examiner must be notified at once.

BP____

DHMH - 16 60M 1/75
(VR A 15 (4))

FOR 1 - STATE REGISTRAR

STATE OF MARYLAND
DEPARTMENT OF HEALTH AND MENTAL HYGIENE
CERTIFICATE OF DEATH

77-18385
REG. NO.

1. DECEASED NAME (TYPE OR PRINT) FIRST	MIDDLE	LAST	2a. DATE OF DEATH MONTH DAY YEAR	2b. HOUR
MARIE	HAHN H.	LIPSCOMB	AUGUST 25, 1977	2:13AM M

3. SEX	4. RACE	5. DATE OF BIRTH MONTH DAY YEAR	6. AGE (IN YEARS LAST BIRTHDAY)	IF UNDER 1 YEAR MONTHS DAYS	IF UNDER 24 HRS. HOURS MIN.
Female	White	March 21, 1899	78 YRS		

7a. BIRTHPLACE (STATE OR FOREIGN COUNTRY)	7b. CITIZEN OF WHAT COUNTRY?	8. MARRIED ☐ NEVER MARRIED ☐ WIDOWED ☒ DIVORCED ☐	9. BALTIMORE CITY OR COUNTY OF DEATH
W. Va.	U.S.A.		Allegany MD.

10. CITY OR TOWN OF DEATH	11. NAME OF HOSPITAL, NURSING HOME OR OTHER INSTITUTION (IF NOT IN SUCH FACILITY, GIVE STREET ADDRESS)	12a. USUAL OCCUPATION (TYPE OF WORK FOR MOST OF WORKING LIFE)	12b. KIND OF BUSINESS OR INDUSTRY
CUMBERLAND	MEMORIAL HOSPITAL	Teacher	School

USUAL RESIDENCE (IF NURSING HOME OR OTHER INSTITUTION, GIVE RESIDENCE BEFORE ADMISSION)

13a. STATE	13b. COUNTY	13c. CITY OR TOWN	13d. INSIDE CITY LIMITS?	13e. STREET ADDRESS
Md.	Harford	White Hall	YES ☐ NO ☒	

14. FATHER'S NAME FIRST	MIDDLE	LAST	15. MOTHER'S MAIDEN NAME FIRST	MIDDLE	LAST
William	T.	Hahn	Hattie		Parsons

16a. WAS DECEASED EVER IN U.S. ARMED FORCES? (YES, NO OR UNKNOWN)	(IF YES, GIVE WAR OR DATES)	16b. SOCIAL SECURITY NO.	17. INFORMANT	ADDRESS
No	---	212-38-2602	William P. Hahn	3204 Verona Drive Wheaton, Md. 20906

MEDICAL CERTIFICATION

18. CAUSE OF DEATH (Enter only one cause per line for (a), (b), and (c).)

PART I. DEATH WAS CAUSED BY:

IMMEDIATE CAUSE (a) Myocardial infarction

DUE TO, OR AS A CONSEQUENCE OF (b) Coron. art. disease

DUE TO, OR AS A CONSEQUENCE OF (c) —

4109 Conditions, if any, which gave rise to immediate cause (a), stating the underlying cause last.

APPROXIMATE INTERVAL BETWEEN ONSET AND DEATH

PART 2. OTHER SIGNIFICANT CONDITIONS CONTRIBUTING TO DEATH BUT NOT RELATED TO THE TERMINAL DISEASE OR CONDITION GIVEN IN PART 1(a).

19a. DATE OF OPERATION	19b. CONDITION FOR WHICH OPERATION WAS PERFORMED	20a. AUTOPSY?	20b. IF YES, WERE FINDINGS USED IN CERTIFYING CAUSES OF DEATH?
		YES ☐ NO ☒	YES ☐ NO ☐

21a. ACCIDENT WAS UNDERLYING ☐ OR CONTRIBUTING ☐ CAUSE OF DEATH (IF EITHER, NOTIFY MEDICAL EXAMINER)	21b. TIME OF INJURY HOUR A.M. P.M. MONTH DAY YEAR 19	21c. HOW INJURY OCCURRED (ENTER NATURE OF INJURY IN ITEM 18, PART 1 OR PART 2)
21d. INJURY OCCURRED WHILE AT WORK ☐ NOT WHILE AT WORK ☐	21e. PLACE OF INJURY (AT HOME, STREET, FACTORY, OFFICE, FARM, ETC.)	21f. LOCATION STREET CITY OR TOWN COUNTY STATE

22a. I certify that (I) (this hospital) attended the deceased from 8-20, 19 77, to 8-25, 19 77, that (I) (we) last saw the deceased alive on 8-24, 19 77 and that in (my) (our) opinion death occurred on the date and hour and from the causes stated above. (I) (we) (did) (did not) view the body after death.

22b. SIGNATURE	DEGREE	22c. DATE SIGNED
H Baher	ATTENDING PHYSICIAN ☐ MEDICAL DIRECTOR ☐ STAFF PHYSICIAN ☑	8-24-77

22d. PHYSICIAN'S NAME (TYPE OR PRINT)	22e. ADDRESS
DR. HADI BAHAR	MEMORIAL HOSPITAL MEDICAL BLDG CUMBERLAND, MD. 21502

23a. BURIAL, CREMATION, REMOVAL (SPECIFY)	23b. DATE	23c. NAME OF CEMETERY OR CREMATORY	23d. LOCATION CITY OR TOWN COUNTY STATE
Burial	8/29/1977	Mc Neely	Hambleton, Tucker, W.Va.

24. FUNERAL DIRECTOR NAME	ADDRESS	25a. DATE REC'D. BY REGISTRAR	25b. REGISTRAR'S SIGNATURE
M. G. Kurtz III	Jarrettsville, Md. 21084	AUG 29 1977	Kathryn McCready

STATE OF MARYLAND
DEPARTMENT OF HEALTH AND MENTAL HYGIENE
CERTIFICATE OF DEATH

1 - FOR STATE REGISTRAR

77-18386
REG. NO.

DIVISION OF VITAL RECORDS, 201 W. PRESTON ST., BALTIMORE, MARYLAND 21201

TO HOSPITAL OR ATTENDING PHYSICIAN: The law requires that the death certificate be executed within 24 hours after death. Page 4 may be retained by the hospital or attending physician.

TO FUNERAL DIRECTOR: After this certificate has been signed by the attending physician and completely filled in by the funeral director, it should be detached for use as the burial-transit permit. Then please remove carbon papers. Pages 1 and 2 should be filed within 72 hours after death with the State Dept. of Health and Mental Hygiene prior to burial, cremation, or removal.

IMPORTANT: If Item 21 is marked or Item 18 shows any injury, or other traumatic event, the medical examiner must be notified at once.

1. DECEASED NAME (TYPE OR PRINT)	FIRST: DOROTHY MIDDLE: M. LAST: LOAR
2a. DATE OF DEATH	MONTH DAY YEAR: AUGUST 14, 1977
2b. HOUR	6:10 A.M.
3. SEX	FEMALE
4. RACE	WHITE
5. DATE OF BIRTH	MONTH DAY YEAR: NOV. 22, 1901
6. AGE (IN YEARS LAST BIRTHDAY)	75 YRS.
IF UNDER 1 YEAR	MONTHS: DAYS:
IF UNDER 24 HRS.	HOURS: MIN.
7a. BIRTHPLACE (STATE OR FOREIGN COUNTRY)	MARYLAND
7b. CITIZEN OF WHAT COUNTRY?	U.S.A.
8.	MARRIED ☐ NEVER MARRIED ☐ WIDOWED ☒ DIVORCED ☐
9. BALTIMORE CITY OR COUNTY OF DEATH	ALLEGANY MD.
10. CITY OR TOWN OF DEATH	CUMBERLAND
11. NAME OF HOSPITAL, NURSING HOME OR OTHER INSTITUTION (IF NOT IN SUCH FACILITY, GIVE STREET ADDRESS)	MEMORIAL HOSPITAL
12a. USUAL OCCUPATION (TYPE OF WORK FOR MOST OF WORKING LIFE)	HOUSEWIFE
12b. KIND OF BUSINESS OR INDUSTRY	DOMESTIC

USUAL RESIDENCE (IF NURSING HOME OR OTHER INSTITUTION, GIVE RESIDENCE BEFORE ADMISSION)

13a. STATE	13b. COUNTY	13c. CITY OR TOWN	13d. INSIDE CITY LIMITS?	13e. STREET ADDRESS
MARYLAND	ALLEGANY	ECKHART	YES ☒ NO ☐	PARKERSBURG ROAD

14. FATHER'S NAME	15. MOTHER'S MAIDEN NAME
FIRST MIDDLE LAST: JAMES E. WRIGHT	FIRST MIDDLE LAST: MARTHA JANE PAPE

16a. WAS DECEASED EVER IN U.S. ARMED FORCES? (YES, NO OR UNKNOWN)	(IF YES, GIVE WAR OR DATES)	16b. SOCIAL SECURITY NO.	17. INFORMANT ADDRESS
NO		220-34-1439	MRS. OLIVE L. WILSON, FROSTBURG, MD.

MEDICAL CERTIFICATION

18. CAUSE OF DEATH (Enter only one cause per line for (a), (b), and (c).)

PART I. DEATH WAS CAUSED BY:

IMMEDIATE CAUSE (a): Hematemesis

DUE TO, OR AS A CONSEQUENCE OF (b): Cancer stomach

DUE TO, OR AS A CONSEQUENCE OF (c): none

Conditions, if any, which gave rise to immediate cause (a), stating the underlying cause last.

1519

APPROXIMATE INTERVAL BETWEEN ONSET AND DEATH

PART 2. OTHER SIGNIFICANT CONDITIONS CONTRIBUTING TO DEATH BUT NOT RELATED TO THE TERMINAL DISEASE OR CONDITION GIVEN IN PART 1(a).

19a. DATE OF OPERATION	19b. CONDITION FOR WHICH OPERATION WAS PERFORMED	20a. AUTOPSY?	20b. IF YES, WERE FINDINGS USED IN CERTIFYING CAUSES OF DEATH?
		YES ☐ NO ☒	YES ☐ NO ☐

21a. ACCIDENT WAS UNDERLYING ☐ OR CONTRIBUTING ☐ CAUSE OF DEATH (IF EITHER, NOTIFY MEDICAL EXAMINER)	21b. TIME OF INJURY HOUR A.M. P.M. MONTH DAY YEAR 19	21c. HOW INJURY OCCURRED (ENTER NATURE OF INJURY IN ITEM 18, PART 1 OR PART 2)
21d. INJURY OCCURRED WHILE AT WORK ☐ NOT WHILE AT WORK ☐	21e. PLACE OF INJURY (AT HOME, STREET, FACTORY, OFFICE, FARM, ETC.)	21f. LOCATION STREET CITY OR TOWN COUNTY STATE

22a. I certify that (I) (this hospital) attended the deceased from 8.14. 19 77 to 8.14. 19 77, that (I) (we) last saw the deceased alive on July 77 19 , and that in (my) (our) opinion death occurred on the date and hour and from the causes stated above, (I) (we) (did) (did not) view the body after death.

22b. SIGNATURE	DEGREE	22c. DATE SIGNED
H Bahar	ATTENDING PHYSICIAN ☐ MEDICAL DIRECTOR ☐ STAFF PHYSICIAN ☒	8-15-77

22d. PHYSICIAN'S NAME (TYPE OR PRINT)	22e. ADDRESS
DR. HADI BAHAR, MD.	MEMORIAL MEDICAL BUILDING CUMBERLAND, MD. 21502

23a. BURIAL, CREMATION, REMOVAL (SPECIFY)	23b. DATE	23c. NAME OF CEMETERY OR CREMATORY	23d. LOCATION CITY OR TOWN COUNTY STATE
BURIAL	AUG. 17, 1977	ECKHART CEMETERY	ECKHART, ALLEGANY, MD.

24. FUNERAL DIRECTOR NAME ADDRESS	25a. DATE REC'D. BY REGISTRAR	25b. REGISTRAR'S SIGNATURE
DURST FUNERAL HOME, FROSTBURG, MD. 21532	AUG 22 1977	Kathryn McCready

BP

DHMH - 16 60M 1/75
(VR A 15 (4))

STATE OF MARYLAND
DEPARTMENT OF HEALTH AND MENTAL HYGIENE
CERTIFICATE OF DEATH

1 - FOR STATE REGISTRAR

REG. NO. 77-18387

DIVISION OF VITAL RECORDS, 201 W. PRESTON ST., BALTIMORE, MARYLAND 21201

TO HOSPITAL OR ATTENDING PHYSICIAN: The law requires that the death certificate be executed within 24 hours after death. Page 4 may be retained by the hospital or attending physician.

TO FUNERAL DIRECTOR: After this certificate has been signed by the attending physician and completely filled in by the funeral director, page 3 should be detached for use as the burial-transit permit. Then please remove carbon papers. Pages 1 and 2 should be filed with the State Dept. of Health and Mental Hygiene prior to burial, cremation, or removal.

IMPORTANT: If Item 21 is marked or Item 18 shows any injury, or other traumatic event, the medical examiner must be notified of death.

1. DECEASED NAME (TYPE OR PRINT) FIRST MIDDLE LAST: HELEN E. LOVENSTEIN			2a. DATE OF DEATH MONTH DAY YEAR: AUGUST 26, 1977	2b. HOUR: 10:15A
3. SEX: FEMALE	4. RACE: WHITE	5. DATE OF BIRTH MONTH DAY YEAR: JUNE 27 1900	6. AGE (IN YEARS LAST BIRTHDAY): 77 YRS.	IF UNDER 1 YEAR: MONTHS DAYS; IF UNDER 24 HRS.: HOURS MIN.
7a. BIRTHPLACE (STATE OR FOREIGN COUNTRY): MINNESOTA	7b. CITIZEN OF WHAT COUNTRY?: U S A	8. MARRIED ☐ NEVER MARRIED ☐ WIDOWED ☒ DIVORCED ☐	9. BALTIMORE CITY OR COUNTY OF DEATH: ALLEGANY MD	
10. CITY OR TOWN OF DEATH: CUMBERLAND	11. NAME OF HOSPITAL, NURSING HOME OR OTHER INSTITUTION (IF NOT IN SUCH FACILITY, GIVE STREET ADDRESS): MEMORIAL HOSPITAL		12a. USUAL OCCUPATION (TYPE OF WORK FOR MOST OF WORKING LIFE): HOUSEWIFE	12b. KIND OF BUSINESS OR INDUSTRY: HOME
USUAL RESIDENCE (IF NURSING HOME OR OTHER INSTITUTION, GIVE RESIDENCE BEFORE ADMISSION) 13a. STATE: MARYLAND	13b. COUNTY: ALLEGANY	13c. CITY OR TOWN: CUMBERLAND	13d. INSIDE CITY LIMITS? YES ☒ NO ☐	13e. STREET ADDRESS: 217 GLENN STREET. CUMB, MD
14. FATHER'S NAME FIRST MIDDLE LAST: UNKNOWN JOHNSTON			15. MOTHER'S MAIDEN NAME FIRST MIDDLE LAST: UNKNOWN	
16a. WAS DECEASED EVER IN U.S. ARMED FORCES? (YES, NO OR UNKNOWN): NO	(IF YES, GIVE WAR OR DATES)	16b. SOCIAL SECURITY NO.	17. INFORMANT ADDRESS: LAWRENCE J. LOVENSTEIN ~~11~~ DERWOOD, MD.	

MEDICAL CERTIFICATION

18. **CAUSE OF DEATH** (Enter only one cause per line for (a), (b), and (c).)

PART I. DEATH WAS CAUSED BY:

IMMEDIATE CAUSE (a): metastatic carcinoma from the

DUE TO, OR AS A CONSEQUENCE OF (b): gastrointestinal tract.

DUE TO, OR AS A CONSEQUENCE OF (c):

159X

Conditions, if any, which gave rise to immediate cause (a), stating the underlying cause last.

APPROXIMATE INTERVAL BETWEEN ONSET AND DEATH:

PART 2. OTHER SIGNIFICANT CONDITIONS CONTRIBUTING TO DEATH BUT NOT RELATED TO THE TERMINAL DISEASE OR CONDITION GIVEN IN PART 1(a).

19a. DATE OF OPERATION	19b. CONDITION FOR WHICH OPERATION WAS PERFORMED	20a. AUTOPSY? YES ☐ NO ☒	20b. IF YES, WERE FINDINGS USED IN CERTIFYING CAUSES OF DEATH? YES ☐ NO ☐
21a. ACCIDENT WAS UNDERLYING ☐ OR CONTRIBUTING ☐ CAUSE OF DEATH (IF EITHER, NOTIFY MEDICAL EXAMINER)	21b. TIME OF INJURY HOUR A.M. P.M. MONTH DAY YEAR 19	21c. HOW INJURY OCCURRED (ENTER NATURE OF INJURY IN ITEM 18, PART 1 OR PART 2)	
21d. INJURY OCCURRED WHILE AT WORK ☐ NOT WHILE AT WORK ☐	21e. PLACE OF INJURY (AT HOME, STREET, FACTORY, OFFICE, FARM, ETC.)	21f. LOCATION STREET CITY OR TOWN COUNTY STATE	

22a. I **certify** that (I) (this hospital) attended the deceased from 8-4, 19 77, to 8-26, 19 77, that (I) (we) last saw the deceased alive on 8-26 19 77, and that in (my) (our) opinion death occurred on the date and hour and from the causes stated above. (I) (we) (did) (did not) view the body after death.

22b. SIGNATURE: Robustiano J. Barrera	DEGREE: MD	ATTENDING PHYSICIAN ☒ MEDICAL DIRECTOR ☐ STAFF PHYSICIAN ☐	22c. DATE SIGNED: 8-29-77
22d. PHYSICIAN'S NAME (TYPE OR PRINT): DR. ROBUSTIANO J. BARRERA	22e. ADDRESS: MEMORIAL MEDICAL BUILDING CUMBERLAND, MD. 21502		

23a. BURIAL, CREMATION, REMOVAL (SPECIFY): BURIAL	23b. DATE: 8-29-1977	23c. NAME OF CEMETERY OR CREMATORY: SS. PETER&PAULS CEM	23d. LOCATION CITY OR TOWN: CUMBERLAND COUNTY: ALLEGANY STATE: MD	
24. FUNERAL DIRECTOR NAME: LEASURE-STEIN FUNERAL HOME ADDRESS: 230 BALTIMORE AVE CUMBERLAND, MD.			25a. DATE REC'D. BY REGISTRAR: SEP 6 1977	25b. REGISTRAR'S SIGNATURE: Shirley McCready

BP_____

DHMH - 1660M 1/75
(VR A 15 (4))

STATE OF MARYLAND
DEPARTMENT OF HEALTH AND MENTAL HYGIENE
MEDICAL EXAMINER'S CERTIFICATE OF DEATH

1- FOR STATE REGISTRAR

REG. NO. 77-18388

1. DECEASED NAME (TYPE OR PRINT): First George; Middle Robert; Last Lyming

2a. DATE OF DEATH: KNOWN [X] ESTIMATED [ ] Month Aug. Day 31 Year 77 — 2b. HOUR 7:15 P.M.

3. SEX: Male — 4. RACE: White — 5. DATE OF BIRTH: Month Mar. Day 7 Year 1896 — 6. AGE (IN YEARS LAST BIRTHDAY): 81 YRS. — IF UNDER 1 YR.: Months, Days — IF UNDER 24 HRS.: Hours, Min.

2c. DATE PRONOUNCED DEAD: Month Aug. Day 31, 19 77 — 2d. HOUR 7:15 P.M.

7a. BIRTHPLACE (STATE OR FOREIGN COUNTRY): Maryland — 7b. CITIZEN OF WHAT COUNTRY?: U. S. A. — 8. MARRIED [XX] NEVER MARRIED [ ] WIDOWED [ ] DIVORCED [ ] — 9. BALTIMORE CITY OR COUNTY OF DEATH: Allegany MD.

10. CITY OR TOWN OF DEATH: Cumberland, — 11. NAME OF HOSPITAL, NURSING HOME, OR OTHER INSTITUTION (IF NOT IN SUCH FACILITY, GIVE STREET ADDRESS): D. O. A. Memorial Hosp. — 12a. USUAL OCCUPATION (TYPE OF WORK FOR MOST OF WORKING LIFE): Ret. Mstr. Mechanic — 12b. KIND OF BUSINESS OR INDUSTRY: W. Md. Rwy.

USUAL RESIDENCE (IF IN NURSING HOME OR OTHER INSTITUTION, GIVE RESIDENCE BEFORE ADMISSION)

13a. STATE: Maryland — 13b. COUNTY: Allegany — 13c. CITY OR TOWN: Cumberland, — 13d. INSIDE CITY LIMITS? YES [X] NO [ ] — 13e. STREET ADDRESS: 1811 Bedford St.

14. FATHER'S NAME: First George; Middle --; Last Lyming

15. MOTHER'S MAIDEN NAME: First Alvina; Middle --; Last Fleigh

16a. WAS DECEASED EVER IN U.S. ARMED FORCES? (YES, NO, OR UNKNOWN): No, — (IF YES, GIVE WAR OR DATES) — 16b. SOCIAL SECURITY NO.

17. INFORMANT ADDRESS: Mrs. Nora M. Lyming, 1811 Bedford St. Cumb, Md. 21502

MEDICAL CERTIFICATION

18. CAUSE OF DEATH (Enter only one cause per line for (a), (b), and (c).)

PART I DEATH WAS CAUSED BY:

4109

Conditions, if ony, which gave rise to immediote couse (a) stoting the underlying cause last.

IMMEDIATE CAUSE (a): CORONARY OCCLUSION — APPROXIMATE INTERVAL BETWEEN ONSET AND DEATH: SUDDEM

DUE TO, OR AS A CONSEQUENCE OF

(b): CORONARY SCLEROSIS — ---

DUE TO, OR AS A CONSEQUENCE OF

(c):

PART 2 OTHER SIGNIFICANT CONDITIONS CONTRIBUTING TO DEATH BUT NOT RELATED TO THE TERMINAL DISEASE OR CONDITION GIVEN IN PART 1 (a).

19a. DATE OF OPERATION — 19b. CONDITION FOR WHICH OPERATION WAS PERFORMED? — 20. AUTOPSY? YES [ ] NO [XX]

21a. EXTERNAL CAUSE WAS UNDERLYING [ ] OR CONTRIBUTING [ ] CAUSE OF DEATH — 21b. TIME OF INJURY HOUR A.M. P.M. MONTH DAY YEAR 19 — 21c. HOW INJURY OCCURRED (ENTER NATURE OF INJURY IN ITEM 18 PART 1 OR PART 2)

21d. INJURY OCCURRED WHILE AT WORK [ ] NOT WHILE AT WORK [ ] — 21e. PLACE OF INJURY (AT HOME, STREET, FACTORY, FARM, ETC.) — 21f. LOCATION STREET, CITY OR TOWN, COUNTY, STATE

22a. I certify that I took charge of the remains described above, held on Autopsy [ ], Inspection [X], Inquiry [X], and in my opinion death resulted from: Natural causes [XX] Accident [ ], Suicide [ ], Homicide [ ], Undetermined manner [ ],

ACTUAL SIGNATURE: Benedict Skitarelic M.D. — TITLE (SPECIFY): Deputy MEDICAL EXAMINER — DATE SIGNED: 8/31/77

EXAMINER'S NAME (TYPE OR PRINT): Benedict Skitarelic, M. D. — ADDRESS: Rt. 9 Cumberland, Md. 21502

23a. BURIAL, CREMATION, REMOVAL (SPECIFY): Burial — 23b. DATE: 9/5/77 — 23c. NAME OF CEMETERY OR CREMATORY: Lutheran Cem. — 23d. LOCATION CITY OR TOWN, COUNTY, STATE: Leitersburg, Washington, Md.

24. FUNERAL DIRECTOR NAME AND ADDRESS: H. Wayne George 202 Greene St. Cumberland, Md. 21502 — 25a. DATE REC'D. BY REGISTRAR: SEP 8 1977 — 25b. REGISTRAR'S SIGNATURE: Anthony McCready

TO MEDICAL EXAMINER: THIS CERTIFICATE SHOULD BE EXECUTED WITHIN 24 HOURS AFTER DEATH. IF ANY DELAY IS NECESSARY, PLEASE EXECUTE THE CERTIFICATE, WRITING THE WORD "PENDING" IN PENCIL IN ITEM 18. GIVE PAGES 1, 2, AND 3 TO THE FUNERAL DIRECTOR. PAGE 4 SHOULD BE FORWARDED TO THE CHIEF MEDICAL EXAMINER ALONG WITH FORM PM 3. RETAIN PAGE 5 FOR YOUR FILES.

TO FUNERAL DIRECTOR: PAGE 3 SHOULD BE USED AS A BURIAL-TRANSIT PERMIT. PAGES 1 AND 2 SHOULD BE FILED, WITHIN 72 HOURS AFTER DEATH, WITH THE STATE DEPARTMENT OF HEALTH AND MENTAL HYGIENE, DIVISION OF VITAL RECORDS, 301 W. PRESTON STREET, BALTIMORE, MARYLAND, 21201 PRIOR TO BURIAL, CREMATION, OR REMOVAL.

DIVISION OF VITAL RECORDS, 301 W. PRESTON ST., BALTIMORE, MD. 21201

BP 84

DHMH - 17
(VR A15 ME (5))
30M 7/73

STATE OF MARYLAND
DEPARTMENT OF HEALTH AND MENTAL HYGIENE
CERTIFICATE OF DEATH

1 - FOR STATE REGISTRAR

REG. NO. 77-10389

DIVISION OF VITAL RECORDS, 201 W. PRESTON ST., BALTIMORE, MARYLAND 21201

TO HOSPITAL OR ATTENDING PHYSICIAN: The law requires that the death certificate be executed within 24 hours after death. Page 4 may be retained by the hospital or attending physician.

TO FUNERAL DIRECTOR: After this certificate has been signed by the attending physician and completely filled in by the funeral director, page 3 should be detached for use as the burial-transit permit. Then please remove carbon papers. Pages 1 and 2 should be filed within 72 hours after death with the State Dept. of Health and Mental Hygiene prior to burial, cremation, or removal.

IMPORTANT: If Item 21 is marked or Item 18 shows any injury, or other traumatic event, the medical examiner must be notified at once.

1. DECEASED NAME (TYPE OR PRINT) FIRST	REX	MIDDLE MAXWELL	LAST MARKER	2a. DATE OF DEATH MONTH DAY YEAR	AUG. 3, 1977
2b. HOUR	12:49P M				
3. SEX	Male	4. RACE	White	5. DATE OF BIRTH MONTH DAY YEAR	Oct. 12, 1924
6. AGE (IN YEARS LAST BIRTHDAY)	52 YRS	IF UNDER 1 YEAR MONTHS / DAYS		IF UNDER 24 HRS HOURS / MIN.	
7a. BIRTHPLACE (STATE OR FOREIGN COUNTRY)	W. Va.	7b. CITIZEN OF WHAT COUNTRY?	U. S. A.	8. MARRIED XX NEVER MARRIED ☐ WIDOWED ☐ DIVORCED ☐	
9. BALTIMORE CITY OR COUNTY OF DEATH	Allegany MD.				
10. CITY OR TOWN OF DEATH	CUMBERLAND	11. NAME OF HOSPITAL, NURSING HOME OR OTHER INSTITUTION (IF NOT IN HOSPITAL, GIVE STREET AND NUMBER)	MEMORIAL HOSPITAL	12a. USUAL OCCUPATION (TYPE OF WORK FOR MOST OF WORKING LIFE)	Boiler Maker
12b. KIND OF BUSINESS OR INDUSTRY	Railroad				
USUAL RESIDENCE (IF NURSING HOME OR OTHER INSTITUTION, GIVE RESIDENCE BEFORE ADMISSION) 13a. STATE	W. Va.	13b. COUNTY	Mineral	13c. CITY OR TOWN	Fort Ashby
13d. INSIDE CITY LIMITS?	YES X NO ☐	13e. STREET ADDRESS	Nr. St. Rt. # 28 Box 111		
14. FATHER'S NAME FIRST	Henry	MIDDLE A.	LAST Marker	15. MOTHER'S MAIDEN NAME FIRST	Olive
MIDDLE G.	LAST Wagner				
16a. WAS DECEASED EVER IN U.S. ARMED FORCES? (YES, NO OR UNKNOWN)	Yes,	(IF YES, GIVE WAR OR DATES)	W. W. # 2	16b. SOCIAL SECURITY NO.	703-07-9413
17. INFORMANT	Mrs. Edna L. Marker	ADDRESS	Box 111, Ft. Ashby, W.	26719	

MEDICAL CERTIFICATION

18. **CAUSE OF DEATH** (Enter only one cause per line for (a), (b) and (c).)

PART 1. DEATH WAS CAUSED BY:

IMMEDIATE CAUSE (a) Acute Myocardial Infarct. — 5 days

DUE TO, OR AS A CONSEQUENCE OF (b) Arteriosclerotic Heart Disease

DUE TO, OR AS A CONSEQUENCE OF (c) _____

Conditions, if any, which gave rise to immediate cause (a), stating the underlying cause last

4109

2 APPROXIMATE INTERVAL BETWEEN ONSET AND DEATH

PART 2. OTHER SIGNIFICANT CONDITIONS CONTRIBUTING TO DEATH BUT NOT RELATED TO THE TERMINAL DISEASE OR CONDITION GIVEN IN PART 1(a)

19a. DATE OF OPERATION	19b. CONDITION FOR WHICH OPERATION WAS PERFORMED	20a. AUTOPSY? YES ☐ NO ☒	20b. IF YES, WERE FINDINGS USED IN CERTIFYING CAUSES OF DEATH? YES ☐ NO ☐
21a. ACCIDENT WAS UNDERLYING ☐ OR CONTRIBUTING ☐ CAUSE OF DEATH (IF EITHER, NOTIFY MEDICAL EXAMINER)	21b. TIME OF INJURY HOUR A.M. P.M. MONTH DAY YEAR 19	21c. HOW INJURY OCCURRED (ENTER NATURE OF INJURY IN ITEM 18, PART 1 OR PART 2)	
21d. INJURY OCCURRED WHILE AT WORK ☐ NOT WHILE AT WORK ☐	21e. PLACE OF INJURY (AT HOME, STREET, FACTORY, OFFICE, FARM, ETC.)	21f. LOCATION STREET / CITY OR TOWN / COUNTY / STATE	

22a. I, certify that I (this hospital) attended the deceased from 7/31/77, 19__, to 8/3, 19 77, that I (we) last saw the deceased alive on 8/3, 19 77, and that in (my) (our) opinion death occurred on the date and hour and from the causes stated above. I (we) (did) (did not) view the body after death.

22b. SIGNATURE [signature] DEGREE ATTENDING PHYSICIAN ☒ MEDICAL DIRECTOR ☐ STAFF PHYSICIAN ☐ 22c. DATE SIGNED 8/8/77

22d. PHYSICIAN'S NAME (TYPE OR PRINT) DR. GUY FISCUS

22e. ADDRESS MEMORIAL MEDICAL BUILDING CUMBERLAND, MD.

23a. BURIAL, CREMATION, REMOVAL (SPECIFY) Burial	23b. DATE 8/6/77	23c. NAME OF CEMETERY OR CREMATORY Fort Ashby Cemetery,	23d. LOCATION CITY OR TOWN Ft. Ashby,	COUNTY Mineral W. Va. STATE
24. FUNERAL DIRECTOR NAME H. Wayne George	ADDRESS 202 Greene St. Cumberland, Md. 21502	25a. DATE REC'D. BY REGISTRAR AUG 11 1977	25b. REGISTRAR'S SIGNATURE [signature]	

BP_____

DHMH - 16 60M 1/75
(VR A 15 (4))

STATE OF MARYLAND
DEPARTMENT OF HEALTH AND MENTAL HYGIENE
CERTIFICATE OF DEATH

1 - FOR STATE REGISTRAR

77-18390
REG. NO.

1. DECEASED NAME (TYPE OR PRINT) FIRST	MIDDLE	LAST	2a. DATE OF DEATH MONTH DAY YEAR	2b. HOUR
JEROD	EVERETT	MARKLE	AUGUST 14, 1977	11:30 AM

3. SEX	4. RACE	5. DATE OF BIRTH MONTH DAY YEAR	6. AGE (IN YEARS LAST BIRTHDAY) YRS	IF UNDER 1 YEAR MONTHS / DAYS	IF UNDER 24 HRS HOURS / MIN.
Male	White	Aug 14, 1977			2

7a. BIRTHPLACE (STATE OR FOREIGN COUNTRY)	7b. CITIZEN OF WHAT COUNTRY?	8. MARRIED ☐ NEVER MARRIED ☒ WIDOWED ☐ DIVORCED ☐	9. BALTIMORE CITY OR COUNTY OF DEATH
Maryland	U.S.A.		ALLEGANY COUNTY MD.

10. CITY OR TOWN OF DEATH	11. NAME OF HOSPITAL, NURSING HOME OR OTHER INSTITUTION (IF NOT IN SUCH FACILITY, GIVE STREET ADDRESS)	12a. USUAL OCCUPATION (TYPE OF WORK FOR MOST OF WORKING LIFE)	12b. KIND OF BUSINESS OR INDUSTRY
Cumberland	SACRED HEART HOSPITAL	XXX	XXX

USUAL RESIDENCE (IF NURSING HOME OR OTHER INSTITUTION, GIVE RESIDENCE BEFORE ADMISSION)

13a. STATE	13b. COUNTY	13c. CITY OR TOWN	13d. INSIDE CITY LIMITS?	13e. STREET ADDRESS
W. Va.	Mineral	Keyser	YES ☒ NO ☐	35 James St.

14. FATHER'S NAME FIRST	MIDDLE	LAST	15. MOTHER'S MAIDEN NAME FIRST	MIDDLE	LAST
Kenneth	Lee	Markle	Helen	Mae	Hickey

16a. WAS DECEASED EVER IN U.S. ARMED FORCES? (YES, NO OR UNKNOWN)	(IF YES, GIVE WAR OR DATES)	16b. SOCIAL SECURITY NO.	17. INFORMANT	ADDRESS
No			Kenneth L. Markle	Keyser, W. Va.

MEDICAL CERTIFICATION

18. CAUSE OF DEATH (Enter only one cause per line for (a), (b), and (c).)

PART I. DEATH WAS CAUSED BY:

IMMEDIATE CAUSE (a) CARDIO-RESPIRATORY ARREST

DUE TO, OR AS A CONSEQUENCE OF (b) Hypoxia

DUE TO, OR AS A CONSEQUENCE OF (c) MULTIPLE MUCOUS PLUGS & Atelectasis @ LUNG COMPLETE HYPOPLASIA @ MAIN STEM BRONCHUS

Conditions, if any, which gave rise to immediate cause (a), stating the underlying cause last.

7483

APPROXIMATE INTERVAL BETWEEN ONSET AND DEATH: 1 hour / 2 hr

PART 2. OTHER SIGNIFICANT CONDITIONS CONTRIBUTING TO DEATH BUT NOT RELATED TO THE TERMINAL DISEASE OR CONDITION GIVEN IN PART 1(a)

19a. DATE OF OPERATION	19b. CONDITION FOR WHICH OPERATION WAS PERFORMED	20a. AUTOPSY? YES ☐ NO ☐	20b. IF YES, WERE FINDINGS USED IN CERTIFYING CAUSES OF DEATH? YES ☐ NO ☐

21a. ACCIDENT WAS UNDERLYING ☐ OR CONTRIBUTING ☐ CAUSE OF DEATH (IF EITHER, NOTIFY MEDICAL EXAMINER)	21b. TIME OF INJURY HOUR A.M. P.M. MONTH DAY YEAR 19	21c. HOW INJURY OCCURRED (ENTER NATURE OF INJURY IN ITEM 18, PART 1 OR PART 2)

21d. INJURY OCCURRED WHILE AT WORK ☐ NOT WHILE AT WORK ☐	21e. PLACE OF INJURY (AT HOME, STREET, FACTORY, OFFICE, FARM, ETC.)	21f. LOCATION STREET / CITY OR TOWN / COUNTY / STATE

22a. I certify that (I) (this hospital) attended the deceased from 8/14, 19 77, to 8/14, 19 77, that (I) (we) last saw the deceased alive on 8/14 19 77, and that in (my) (our) opinion death occurred on the date and hour and from the causes stated above. (I) (we) (did) (did not) view the body after death.

22b. SIGNATURE	DEGREE	22c. DATE SIGNED
Robert J Dawson M.D	ATTENDING PHYSICIAN ☒ MEDICAL DIRECTOR ☐ STAFF PHYSICIAN ☐	8/15/77

22d. PHYSICIAN'S NAME (TYPE OR PRINT)	22e. ADDRESS
ROBERT J. DAWSON, M.D.	500 GREENE ST. CUMBERLAND, MD 21502

23a. BURIAL, CREMATION, REMOVAL (SPECIFY)	23b. DATE	23c. NAME OF CEMETERY OR CREMATORY	23d. LOCATION CITY OR TOWN / COUNTY / STATE
Burial	17 Aug 77	Potomac Mem. Gardens	Keyser, Mineral W. Va.

24. FUNERAL DIRECTOR NAME	ADDRESS	25a. DATE REC'D. BY REGISTRAR	25b. REGISTRAR'S SIGNATURE
Arlen M. Rotruck ROTRUCK FUNERAL HOME	KEYSER, W. VA.	AUG 19 1977	Tiffany McCready

TO HOSPITAL OR ATTENDING PHYSICIAN: The law requires that the death certificate be executed within 24 hours after death. Page 4 may be retained by the hospital or attending physician.

TO FUNERAL DIRECTOR: After this certificate has been signed by the attending physician and completely filled in by the funeral director, page 3 should be detached for use as the burial-transit permit. Then please remove carbonpapers. Pages 1 and 2 should be filed within 72 hours of death with the State Dept. of Health and Mental Hygiene prior to burial, cremation, or removal.

IMPORTANT: If Item 21 is marked or Item 18 shows any injury, or other traumatic event, the medical examiner must be notified at once.

DIVISION OF VITAL RECORDS, 201 W. PRESTON ST., BALTIMORE, MARYLAND 21201

BP

DHMH - 1650M 1/76
(VR A 15 (4))

STATE OF MARYLAND
DEPARTMENT OF HEALTH AND MENTAL HYGIENE

MEDICAL EXAMINER'S CERTIFICATE OF DEATH

1- FOR STATE REGISTRAR

REG. NO 77-18391

1. DECEASED NAME (TYPE OR PRINT) FIRST	MIDDLE	LAST	2a. DATE OF DEATH KNOWN X / ESTIMATED ☐ MONTH	DAY	YEAR	2b. HOUR
CLARENCE	OLIE	MAUZY	AUG.	2,	1977	5:00 PM
3. SEX	4. RACE	5. DATE OF BIRTH MONTH DAY YEAR	6. AGE (IN YEARS LAST BIRTHDAY)	IF UNDER 1 YR. MONTHS / DAYS	IF UNDER 24 HRS. HOURS / MIN	2c. DATE PRONOUNCED DEAD MONTH DAY YEAR	2d. HOUR
MALE	WHITE	DEC. 6, 1917	59 YRS.			AUGUST 2, 1977	5:00 PM

7a. BIRTHPLACE (STATE OR FOREIGN COUNTRY)	7b. CITIZEN OF WHAT COUNTRY?	8. MARRIED X / NEVER MARRIED ☐ / WIDOWED ☐ / DIVORCED ☐	9. BALTIMORE CITY OR COUNTY OF DEATH
MARYLAND	U.S.A.		ALLEGANY MD.

10. CITY OR TOWN OF DEATH	11. NAME OF HOSPITAL, NURSING HOME, OR OTHER INSTITUTION (IF NOT IN SUCH FACILITY, GIVE STREET ADDRESS)	12a. USUAL OCCUPATION (TYPE OF WORK FOR MOST OF WORKING LIFE)	12b. KIND OF BUSINESS OR INDUSTRY
FROSTBURG	DOA - FROSTBURG COMM. HOSP.	LABORER	GLASS PITTS PLATE

USUAL RESIDENCE (IF IN NURSING HOME OR OTHER INSTITUTION, GIVE RESIDENCE BEFORE ADMISSION)

13a. STATE	13b. COUNTY	13c. CITY OR TOWN	13d. INSIDE CITY LIMITS?	13e. STREET ADDRESS
MARYLAND	ALLEGANY	CUMBERLAND	YES ☐ NO X	RT.5, BOX WE17

14. FATHER'S NAME FIRST / MIDDLE / LAST		15. MOTHER'S MAIDEN NAME FIRST / MIDDLE / LAST	
SOL	P. MAUZY	GERTRUDE	MALLOW

16a. WAS DECEASED EVER IN U.S. ARMED FORCES? (YES, NO, OR UNKNOWN)	16b. SOCIAL SECURITY NO. (IF YES, GIVE WAR OR DATES)	17. INFORMANT ADDRESS	
YES	WW II, KOREAN 220-10-7791	CUMBERLAND 17 MRS. CLARENCE O. MAUZY, RT.5, BOXWE	

MEDICAL CERTIFICATION

18. CAUSE OF DEATH (Enter only one cause per line for (a), (b), and (c).)
PART I DEATH WAS CAUSED BY:

4109 Conditions, if any, which gave rise to immediate cause (a) stating the underlying cause last.

		APPROXIMATE INTERVAL BETWEEN ONSET AND DEATH
IMMEDIATE CAUSE (a)	CORONARY OCCLUSION	SUDDEN
DUE TO, OR AS A CONSEQUENCE OF (b)	CORONARY SCLEROSIS	---
DUE TO, OR AS A CONSEQUENCE OF (c)		

PART 2 OTHER SIGNIFICANT CONDITIONS CONTRIBUTING TO DEATH BUT NOT RELATED TO THE TERMINAL DISEASE OR CONDITION GIVEN IN PART 1 (a).

19a. DATE OF OPERATION	19b. CONDITION FOR WHICH OPERATION WAS PERFORMED?	20. AUTOPSY? YES ☐ NO X

21a. EXTERNAL CAUSE WAS UNDERLYING ☐ OR CONTRIBUTING ☐ CAUSE OF DEATH	21b. TIME OF INJURY HOUR A.M. P.M. MONTH DAY YEAR 19	21c. HOW INJURY OCCURRED (ENTER NATURE OF INJURY IN ITEM 18 PART 1 OR PART 2)
21d. INJURY OCCURRED WHILE AT WORK ☐ NOT WHILE AT WORK ☐	21e. PLACE OF INJURY (AT HOME, STREET, FACTORY, FARM, ETC.)	21f. LOCATION STREET / CITY OR TOWN / COUNTY / STATE

22a. I certify that I took charge of the remains described above, held on Autopsy ☐, Inspection X, Inquiry X, and in my opinion death resulted from: Natural causes X, Accident ☐, Suicide ☐, Homicide ☐, Undetermined manner ☐.

ACTUAL SIGNATURE Benedict Skitarelic M.D. TITLE (SPECIFY) DEPUTY MEDICAL EXAMINER DATE SIGNED 8/2/77

EXAMINER'S NAME (TYPE OR PRINT) BENEDICT SKITARELIC, M.D. ADDRESS BALTIMORE PIKE, CUMBERLAND, MD. 21502

23a. BURIAL, CREMATION, REMOVAL (SPECIFY)	23b. DATE	23c. NAME OF CEMETERY OR CREMATORY	23d. LOCATION CITY OR TOWN / COUNTY / STATE	
BURIAL	8/5/77	IOOF CEMETERY	FLINTSTONE ALLEGANY MD.	
24. FUNERAL DIRECTOR NAME / ADDRESS		25a. DATE REC'D. BY REGISTRAR	25b. REGISTRAR'S SIGNATURE	
SOWERS FUNERAL HOME, 60 W. MAIN ST., FROSTBURG		AUG 9 1977	Pvt Mary McCready	

TO MEDICAL EXAMINER: THIS CERTIFICATE SHOULD BE EXECUTED WITHIN 24 HOURS AFTER DEATH. IF ANY DELAY IS NECESSARY, RELEASE EXECUTE THE CERTIFICATE, WRITING THE WORD "PENDING" IN PENCIL IN ITEM 18. GIVE PAGES 1, 2, AND 3 TO THE FUNERAL DIRECTOR. PAGE 4 SHOULD BE FORWARDED TO THE CHIEF MEDICAL EXAMINER ALONG WITH FORM PM 3. RETAIN PAGE 5 FOR YOUR RECORDS.
TO FUNERAL DIRECTOR: PAGE 3 SHOULD BE USED AS A BURIAL-TRANSIT PERMIT. PAGES 1 AND 2 SHOULD BE FILED, WITHIN 72 HOURS AFTER DEATH, WITH THE STATE DEPARTMENT OF HEALTH AND MENTAL HYGIENE, DIVISION OF VITAL RECORDS, 301 W. PRESTON STREET, BALTIMORE, MARYLAND, 21201 PRIOR TO BURIAL, CREMATION, OR REMOVAL.

DIVISION OF VITAL RECORDS, 301 W. PRESTON ST., BALTIMORE, MD. 21201

BP

DHMH - 17
(VR A15 ME(5))
30M 7/73

STATE OF MARYLAND
DEPARTMENT OF HEALTH AND MENTAL HYGIENE

1- FOR STATE REGISTRAR

MEDICAL EXAMINER'S CERTIFICATE OF DEATH

77-18392 REG. NO.

1. DECEASED NAME (TYPE OR PRINT)	FIRST: NELLIE	MIDDLE: MAY	LAST: MCCAULEY	2a. DATE OF DEATH KNOWN X / ESTIMATED ☐ MONTH: Aug.	DAY: 17,	YEAR: 1977	2b. HOUR: 6:30 P.M.
3. SEX: Female	4. RACE: White	5. DATE OF BIRTH MONTH: Dec. DAY: 28, YEAR: 1904	6. AGE (IN YEARS LAST BIRTHDAY) 72 YRS.	IF UNDER 1 YR. MONTHS: DAYS:	IF UNDER 24 HRS. HOURS: MIN:	2c. DATE PRONOUNCED DEAD MONTH: Aug. DAY: 17, YEAR: 1977	2d. HOUR: 6:30 P.M.
7a. BIRTHPLACE (STATE OR FOREIGN COUNTRY): Maryland	7b. CITIZEN OF WHAT COUNTRY?: U. S. A.	8. MARRIED X NEVER MARRIED ☐ WIDOWED ☐ DIVORCED ☐	9. BALTIMORE CITY OR COUNTY OF DEATH: Allegany MD.				
10. CITY OR TOWN OF DEATH: Cumberland,	11. NAME OF HOSPITAL, NURSING HOME, OR OTHER INSTITUTION (IF NOT IN SUCH FACILITY, GIVE STREET ADDRESS): Memorial Hosp.	12a. USUAL OCCUPATION (TYPE OF WORK FOR MOST OF WORKING LIFE): Housewife,	12b. KIND OF BUSINESS OR INDUSTRY: Own home,				
USUAL RESIDENCE (IF IN NURSING HOME OR OTHER INSTITUTION, GIVE RESIDENCE BEFORE ADMISSION) 13a. STATE: Maryland	13b. COUNTY: Allegany	13c. CITY OR TOWN: Cumberland,	13d. INSIDE CITY LIMITS? YES X NO ☐	13e. STREET ADDRESS: 430-A, N. Centre St.			
14. FATHER'S NAME FIRST: Richard	MIDDLE: H.	LAST: Marston	15. MOTHER'S MAIDEN NAME FIRST: Lillie	MIDDLE: H.	LAST: Evans		
16a. WAS DECEASED EVER IN U.S. ARMED FORCES? (YES, NO, OR UNKNOWN): No,	(IF YES, GIVE WAR OR DATES)	16b. SOCIAL SECURITY NO.: 220-34-2152	17. INFORMANT: Victor E. McCauley	ADDRESS: 430-A, N. Centre St. Cumberland, Md.			

MEDICAL CERTIFICATION

18. CAUSE OF DEATH (Enter only one cause per line for (a), (b), and (c).)
PART I DEATH WAS CAUSED BY:
IMMEDIATE CAUSE (a): Coronary Occlusion — APPROXIMATE INTERVAL BETWEEN ONSET AND DEATH: Sudden
Conditions, if any, which gave rise to immediate cause (a) stating the underlying cause last.
DUE TO, OR AS A CONSEQUENCE OF (b): Coronary Sclerosis — ---
DUE TO, OR AS A CONSEQUENCE OF (c):

PART 2 OTHER SIGNIFICANT CONDITIONS CONTRIBUTING TO DEATH BUT NOT RELATED TO THE TERMINAL DISEASE OR CONDITION GIVEN IN PART 1 (a).

19a. DATE OF OPERATION	19b. CONDITION FOR WHICH OPERATION WAS PERFORMED?	20. AUTOPSY? YES ☐ NO X
21a. EXTERNAL CAUSE WAS UNDERLYING ☐ OR CONTRIBUTING ☐ CAUSE OF DEATH	21b. TIME OF INJURY HOUR A.M. P.M. MONTH DAY YEAR 19	21c. HOW INJURY OCCURRED (ENTER NATURE OF INJURY IN ITEM 18 PART 1 OR PART 2)
21d. INJURY OCCURRED WHILE AT WORK ☐ NOT WHILE AT WORK ☐	21e. PLACE OF INJURY (AT HOME, STREET, FACTORY, FARM, ETC.)	21f. LOCATION STREET / CITY OR TOWN / COUNTY / STATE

22a. I certify that I took charge of the remains described above, held an Autopsy ☐, Inspection X, Inquiry X, and in my opinion death resulted from: Natural causes X, Accident ☐, Suicide ☐, Homicide ☐, Undetermined manner ☐,

ACTUAL SIGNATURE: Benedict Skitarelic M.D. TITLE (SPECIFY): Deputy MEDICAL EXAMINER DATE SIGNED: 8/17/77

EXAMINER'S NAME (TYPE OR PRINT): Benedict Skitarelic, M. D. ADDRESS: Rt. # 9 Cumberland, Md. 21502

23a. BURIAL, CREMATION, REMOVAL (SPECIFY): Burial	23b. DATE: 8/20/77	23c. NAME OF CEMETERY OR CREMATORY: Greenmount Cemetery	23d. LOCATION CITY OR TOWN: Cumberland, COUNTY: Allegany STATE: Maryland
24. FUNERAL DIRECTOR NAME / ADDRESS: H. Wayne George 202 Greene St. Cumberland, Md. 21502	25a. DATE REC'D. BY REGISTRAR: AUG 23 1977	25b. REGISTRAR'S SIGNATURE: Audrey McCready	

TO MEDICAL EXAMINER: THIS CERTIFICATE SHOULD BE EXECUTED WITHIN 24 HOURS AFTER DEATH. IF ANY DELAY IS NECESSARY, PLEASE EXECUTE THE CERTIFICATE, WRITING THE WORD "PENDING" IN PENCIL IN ITEM 18. GIVE PAGES 1, 2, AND 3 TO THE FUNERAL DIRECTOR. PAGE 4 SHOULD BE FORWARDED TO THE CHIEF MEDICAL EXAMINER ALONG WITH FORM PM 3. RETAIN PAGE 5 FOR YOUR FILES. TO FUNERAL DIRECTOR: PAGE 3 SHOULD BE USED AS A BURIAL-TRANSIT PERMIT. PAGES 1 AND 2 SHOULD BE FILED, WITHIN 72 HOURS AFTER DEATH, WITH THE STATE DEPARTMENT OF HEALTH AND MENTAL HYGIENE, DIVISION OF VITAL RECORDS, 301 W. PRESTON STREET, BALTIMORE, MARYLAND, 21201 PRIOR TO BURIAL, CREMATION, OR REMOVAL.

DIVISION OF VITAL RECORDS, 301 W. PRESTON ST., BALTIMORE, MD. 21201

BP

DHMH-17
(VR A15 ME (5))
15M 7/76

STATE OF MARYLAND
DEPARTMENT OF HEALTH AND MENTAL HYGIENE
CERTIFICATE OF DEATH

1 - FOR STATE REGISTRAR

REG. NO. 77-18393

DIVISION OF VITAL RECORDS, 301 W. PRESTON ST., BALTIMORE, MARYLAND 21201

TO HOSPITAL OR ATTENDING PHYSICIAN: The law requires that the death certificate be executed within 24 hours after death. Page 4 to be retained by the hospital or attending physician.

TO FUNERAL DIRECTOR: After this certificate has been signed by the attending physician and completely filled in by the funeral director, page 3 should be detached for use as the burial-transit permit. Then please remove carbon papers. Pages 1 and 2 should be filed within 72 hours after death with the State Dept. of Health and Mental Hygiene prior to burial, cremation, or removal.

IMPORTANT: If item 21 is marked or item 18 shows any injury, or other traumatic event, the medical examiner must be notified at once.

1. DECEASED NAME (TYPE OR PRINT): First: Nellie; Middle: C; Last: McCracken
2a. DATE OF DEATH: Month 8; Day 13; Year 77
2b. HOUR: 12 P M
3. SEX: Woman
4. RACE: White
5. DATE OF BIRTH: Month 6; Day 27; Year 1895
6. AGE (IN YEARS LAST BIRTHDAY): 82 YRS. (IF UNDER 1 YEAR: MONTHS, DAYS; IF UNDER 24 HRS.: HOURS, MIN.)
7a. BIRTHPLACE (STATE OR FOREIGN COUNTRY): Maryland
7b. CITIZEN OF WHAT COUNTRY?: United States
8. MARRIED ☐ NEVER MARRIED ☐ WIDOWED ☒ DIVORCED ☐
9. BALTIMORE CITY OR COUNTY OF DEATH: Allegany MD.
10. CITY OR TOWN OF DEATH: Cumberland
11. NAME OF HOSPITAL, NURSING HOME OR OTHER INSTITUTION (IF NOT IN SUCH FACILITY, GIVE STREET ADDRESS): Cumberland Nursing Home
12a. USUAL OCCUPATION (TYPE OF WORK FOR MOST OF WORKING LIFE): Housewife
12b. KIND OF BUSINESS OR INDUSTRY: Home

USUAL RESIDENCE (IF NURSING HOME OR OTHER INSTITUTION, GIVE RESIDENCE BEFORE ADMISSION)
13a. STATE: MD
13b. COUNTY: Allegany
13c. CITY OR TOWN: Cumberland
13d. INSIDE CITY LIMITS? YES ☐ NO ☐
13e. STREET ADDRESS: 31 Arch Street

14. FATHER'S NAME: First Wilbert; Middle D.; Last Hardey
15. MOTHER'S MAIDEN NAME: First Mary; Middle Ellen; Last Cheshire
16a. WAS DECEASED EVER IN U.S. ARMED FORCES? (YES, NO OR UNKNOWN): No
16b. (IF YES, GIVE WAR OR DATES)
16b. SOCIAL SECURITY NO.
17. INFORMANT: Robert B. McCracken ADDRESS: Cumberland, MD

MEDICAL CERTIFICATION

18. CAUSE OF DEATH (Enter only one couse per line for (a), (b), and (c).)
PART I. DEATH WAS CAUSED BY:
IMMEDIATE CAUSE (a): Congestive heart failure
4123
Conditions, if ony, which gove rise to immediate couse (a), stating the underlying couse lost.
DUE TO, OR AS A CONSEQUENCE OF (b): CAD.
DUE TO, OR AS A CONSEQUENCE OF (c):
APPROXIMATE INTERVAL BETWEEN ONSET AND DEATH

PART 2. OTHER SIGNIFICANT CONDITIONS CONTRIBUTING TO DEATH BUT NOT RELATED TO THE TERMINAL DISEASE OR CONDITION GIVEN IN PART 1(a)
Colchovasc d.

19a. DATE OF OPERATION
19b. CONDITION FOR WHICH OPERATION WAS PERFORMED
20a. AUTOPSY? YES ☐ NO ☒
20b. IF YES, WERE FINDINGS USED IN CERTIFYING CAUSES OF DEATH? YES ☐ NO ☐
21a. ACCIDENT WAS UNDERLYING ☐ OR CONTRIBUTING ☐ CAUSE OF DEATH (IF EITHER, NOTIFY MEDICAL EXAMINER)
21b. TIME OF INJURY HOUR A.M. P.M. MONTH DAY YEAR 19
21c. HOW INJURY OCCURRED (ENTER NATURE OF INJURY IN ITEM 18, PART 1 OR PART 2)
21d. INJURY OCCURRED WHILE AT WORK ☐ NOT WHILE AT WORK ☐
21e. PLACE OF INJURY (AT HOME, STREET, FACTORY, OFFICE, FARM, ETC.)
21f. LOCATION STREET CITY OR TOWN COUNTY STATE

22a. I certify that (I) (this hospital) attended the deceased from 2/5/71, 19__, to 8/10/77, 19 77, that (I) (we) last saw the deceased alive on 8/10, 19 77, and that in (my) (our) opinion death occurred on the date and hour and from the causes stated above. (I) (we) (did) (did not) view the body after death.
22b. SIGNATURE: P. D. Halmos
DEGREE: MD
ATTENDING PHYSICIAN ☒ MEDICAL DIRECTOR ☐ STAFF PHYSICIAN ☐
22c. DATE SIGNED: 8/15/77
22d. PHYSICIAN'S NAME (TYPE OR PRINT): P. D. HALMOS
22e. ADDRESS

23a. BURIAL, CREMATION, REMOVAL (SPECIFY): Burial
23b. DATE: 8-16-77
23c. NAME OF CEMETERY OR CREMATORY: Sunset Memorial Park
23d. LOCATION CITY OR TOWN: Cumberland COUNTY: Allegany STATE: MD

24. FUNERAL DIRECTOR NAME: James F. Scarpelli ADDRESS: Cumberland, MD
25a. DATE REC'D. BY REGISTRAR: AUG 19 1977
25b. REGISTRAR'S SIGNATURE: [signature]

BP
DHMH - 16 25M
(VR A 15 (4)) 9/74

Items #5&6 Film G511 9/15/77 rc

FOR 1 - STATE REGISTRAR

STATE OF MARYLAND
DEPARTMENT OF HEALTH AND MENTAL HYGIENE
MEDICAL EXAMINER'S CERTIFICATE OF DEATH

77-18394 REG. NO.

1. DECEASED NAME (TYPE OR PRINT)	FIRST: Edna	MIDDLE: H.	LAST: McGraw	2a. DATE OF DEATH: KNOWN ☒ ESTIMATED ☐	MONTH: Aug.	DAY: 18	YEAR: 77
2b. HOUR OF DEATH: 8:00 P.M.				2c. DATE PRONOUNCED DEAD	Aug.	18	77
2d. HOUR: 8:00 P.M.							

3. SEX: Woman	4. RACE: White	5. DATE OF BIRTH: ~~June 27, 1904~~ ~~2-17-1903~~	6. AGE (IN YEARS LAST BIRTHDAY): ~~74~~ 73 YRS.	IF UNDER 1 YR. MONTHS / DAYS	IF UNDER 24 HRS. HOURS / MIN.		
7a. BIRTHPLACE (STATE OR FOREIGN COUNTRY): PA	7b. CITIZEN OF WHAT COUNTRY?: USA	8. MARRIED ☐ NEVER MARRIED ☐ WIDOWED ☒ DIVORCED ☐	9. BALTIMORE CITY OR COUNTY OF DEATH: Allegany MD.				

10. CITY OR TOWN OF DEATH: Cumberland	11. NAME OF HOSPITAL, NURSING HOME, OR OTHER INSTITUTION (IF NOT IN SUCH FACILITY, GIVE STREET ADDRESS): Memorial Hospital	12a. USUAL OCCUPATION (TYPE OF WORK FOR MOST OF WORKING LIFE): Secretary	12b. KIND OF BUSINESS OR INDUSTRY: Legal

USUAL RESIDENCE (IF IN NURSING HOME OR OTHER INSTITUTION, GIVE RESIDENCE BEFORE ADMISSION)

13a. STATE: Maryland	13b. COUNTY: Allegany	13c. CITY OR TOWN: Cumberland	13d. INSIDE CITY LIMITS? YES ☒ NO ☐	13e. STREET ADDRESS: 512 Eastern Avenue

14. FATHER'S NAME: FIRST Adam MIDDLE LAST Hersh		15. MOTHER'S MAIDEN NAME: FIRST Martha MIDDLE LAST Sipple	
16a. WAS DECEASED EVER IN U.S. ARMED FORCES? (YES, NO, OR UNKNOWN): No (IF YES, GIVE WAR OR DATES)	16b. SOCIAL SECURITY NO.: 214-07-3272	17. INFORMANT: Memorial Hospital	ADDRESS

MEDICAL CERTIFICATION

18. CAUSE OF DEATH (Enter only one couse per line for (a), (b), and (c).)

PART I DEATH WAS CAUSED BY:

IMMEDIATE CAUSE (a): Coronary Occlusion — APPROXIMATE INTERVAL BETWEEN ONSET AND DEATH: Hours

4109

Conditions, if any, which gave rise to immediate couse (a) stating the underlying cause last.

DUE TO, OR AS A CONSEQUENCE OF (b): X Coronary Sclerosis — ---

DUE TO, OR AS A CONSEQUENCE OF (c):

PART 2 OTHER SIGNIFICANT CONDITIONS CONTRIBUTING TO DEATH BUT NOT RELATED TO THE TERMINAL DISEASE OR CONDITION GIVEN IN PART I (a).

19a. DATE OF OPERATION	19b. CONDITION FOR WHICH OPERATION WAS PERFORMED?	20. AUTOPSY? YES ☐ NO ☒

21a. EXTERNAL CAUSE WAS UNDERLYING ☐ OR CONTRIBUTING ☐ CAUSE OF DEATH	21b. TIME OF INJURY HOUR A.M. P.M. MONTH DAY YEAR 19	21c. HOW INJURY OCCURRED (ENTER NATURE OF INJURY IN ITEM 18 PART 1 OR PART 2)
21d. INJURY OCCURRED WHILE AT WORK ☐ NOT WHILE AT WORK ☐	21e. PLACE OF INJURY (AT HOME, STREET, FACTORY, FARM, ETC.)	21f. LOCATION STREET CITY OR TOWN COUNTY STATE

22a. I certify that I took charge of the remains described above, held an Autopsy ☐, Inspection ☒, Inquiry ☒, and in my opinion death resulted from: Natural causes ☒, Accident ☐, Suicide ☐, Homicide ☐, Undetermined manner ☐,

ACTUAL SIGNATURE: Benedict Skitarelic M.D. TITLE (SPECIFY): Deputy MEDICAL EXAMINER DATE SIGNED: 8-18-77

EXAMINER'S NAME (TYPE OR PRINT): Benedict Skitarelic, M.D. ADDRESS: R#9, Cumberland, Maryland 21502

23a. BURIAL, CREMATION, REMOVAL (SPECIFY): Burial	23b. DATE: 8-21-77	23c. NAME OF CEMETERY OR CREMATORY: Sunset Memorial Park	23d. LOCATION CITY OR TOWN: Cumberland	COUNTY: Allegany STATE: MD
24. FUNERAL DIRECTOR NAME: Scarpelli,	ADDRESS: Cumberland, Maryland	25a. DATE REC'D. BY REGISTRAR: AUG 26 1977	25b. REGISTRAR'S SIGNATURE: Shirley Mathews	

TO MEDICAL EXAMINER: THIS CERTIFICATE SHOULD BE EXECUTED WITHIN 24 HOURS AFTER DEATH. IF ANY DELAY IS NECESSARY, PLEASE EXECUTE THE CERTIFICATE, WRITING THE WORD "PENDING" IN PENCIL IN ITEM 18. GIVE PAGES 1, 2, AND 3 TO THE FUNERAL DIRECTOR.
TO FUNERAL DIRECTOR: PAGE 3 SHOULD BE USED AS A BURIAL-TRANSIT PERMIT. PAGES 1 AND 2 SHOULD BE FILED, WITHIN 72 HOURS AFTER DEATH, WITH THE STATE DEPARTMENT OF HEALTH AND MENTAL HYGIENE, DIVISION OF VITAL RECORDS, 301 W. PRESTON STREET, BALTIMORE, MARYLAND, 21201 PRIOR TO BURIAL, CREMATION, OR REMOVAL.

DIVISION OF VITAL RECORDS, 301 W. PRESTON ST., BALTIMORE, MD. 21201

BP

DHMH - 17
(VR A15 ME (5))
15M 7/76

STATE OF MARYLAND
DEPARTMENT OF HEALTH AND MENTAL HYGIENE
MEDICAL EXAMINER'S CERTIFICATE OF DEATH

1 - FOR STATE REGISTRAR

REG. NO. 77-18395

1. DECEASED NAME (TYPE OR PRINT): First Charles; Middle Abraham; Last Moyer

2a. DATE OF DEATH: KNOWN [X] ESTIMATED [ ] Month 8 Day 24 Year 77 — 2b. HOUR 2a M

3. SEX: Male — 4. RACE: White — 5. DATE OF BIRTH: Month Sept. Day 10 Year 1880 — 6. AGE (IN YEARS LAST BIRTHDAY): 96 — IF UNDER 1 YR. MONTHS / DAYS — IF UNDER 24 HRS. HOURS / MIN

2c. DATE PRONOUNCED DEAD: Month 8 Day 24 Year 77 — 2d. HOUR 2a M

7a. BIRTHPLACE (STATE OR FOREIGN COUNTRY): West Virginia — 7b. CITIZEN OF WHAT COUNTRY?: USA — 8. MARRIED [X] NEVER MARRIED [ ] WIDOWED [ ] DIVORCED [ ] — 9. BALTIMORE CITY OR COUNTY OF DEATH: Allegany MD.

10. CITY OR TOWN OF DEATH: Cumberland — 11. NAME OF HOSPITAL, NURSING HOME, OR OTHER INSTITUTION (IF NOT IN SUCH FACILITY, GIVE STREET ADDRESS): Sacred Heart Hospital — 12a. USUAL OCCUPATION (TYPE OF WORK FOR MOST OF WORKING LIFE): Laborer — 12b. KIND OF BUSINESS OR INDUSTRY: General

USUAL RESIDENCE (IF IN NURSING HOME OR OTHER INSTITUTION, GIVE RESIDENCE BEFORE ADMISSION)

13a. STATE: Maryland — 13b. COUNTY: Allegany — 13c. CITY OR TOWN: Flintstone — 13d. INSIDE CITY LIMITS? YES [ ] NO [X] — 13e. STREET ADDRESS: Rt. #2

14. FATHER'S NAME: First Jacob; Middle; Last Moyer

15. MOTHER'S MAIDEN NAME: First Haddy; Middle; Last Boyer

16a. WAS DECEASED EVER IN U.S. ARMED FORCES? (YES, NO, OR UNKNOWN): No — (IF YES, GIVE WAR OR DATES) — 16b. SOCIAL SECURITY NO.

17. INFORMANT: Sara E. Moyer, — ADDRESS: As above

MEDICAL CERTIFICATION

18. CAUSE OF DEATH (Enter only one cause per line for (a), (b), and (c).)
PART I DEATH WAS CAUSED BY:

IMMEDIATE CAUSE (a): Intertrochanteric Fracture R. Hip — APPROXIMATE INTERVAL BETWEEN ONSET AND DEATH: 51 days

Conditions, if any, which gave rise to immediate cause (a) stating the underlying cause last.

DUE TO, OR AS A CONSEQUENCE OF (b): Fall at home — 51 days

DUE TO, OR AS A CONSEQUENCE OF (c):

PART 2 OTHER SIGNIFICANT CONDITIONS CONTRIBUTING TO DEATH BUT NOT RELATED TO THE TERMINAL DISEASE OR CONDITION GIVEN IN PART 1 (a).

19a. DATE OF OPERATION — 19b. CONDITION FOR WHICH OPERATION WAS PERFORMED? — 20. AUTOPSY? YES [ ] NO [XX]

21a. EXTERNAL CAUSE WAS UNDERLYING [XX] OR CONTRIBUTING [ ] CAUSE OF DEATH — 21b. TIME OF INJURY HOUR A.M. P.M. 2:00 MONTH 7 DAY 4 YEAR 77 — 21c. HOW INJURY OCCURRED (ENTER NATURE OF INJURY IN ITEM 18 PART 1 OR PART 2): Fell in yard of own home.

21d. INJURY OCCURRED WHILE AT WORK [ ] NOT WHILE AT WORK [XX] — 21e. PLACE OF INJURY (AT HOME, STREET, FACTORY, FARM, ETC.): Home — 21f. LOCATION STREET R#2, CITY OR TOWN Flintstone, COUNTY Allegany, STATE maryland

22a. I certify that I took charge of the remains described above, held on Autopsy [ ], Inspection [X], Inquiry [X], and in my opinion death resulted from: Natural causes [ ], Accident [X], Suicide [ ], Homicide [ ], Undetermined manner [ ],

ACTUAL SIGNATURE: Benedict Skitarelic — TITLE (SPECIFY): Deputy MEDICAL EXAMINER — DATE SIGNED: 8-24-77

EXAMINER'S NAME (TYPE OR PRINT): Benedict Skitarelic, M.D. — ADDRESS: R#9, Cumberland, Md. 21502

23a. BURIAL, CREMATION, REMOVAL (SPECIFY): Burial — 23b. DATE: 8-26-77 — 23c. NAME OF CEMETERY OR CREMATORY: Glendale Cemetery — 23d. LOCATION CITY OR TOWN Allegany, COUNTY, STATE Md.

24. FUNERAL DIRECTOR NAME: John J. Hafer, Jr. — ADDRESS: LaVale, Maryland

25a. DATE REC'D BY REGISTRAR: AUG 29 1977 — 25b. REGISTRAR'S SIGNATURE: [signature]

TO MEDICAL EXAMINER: THIS CERTIFICATE SHOULD BE EXECUTED WITHIN 24 HOURS AFTER DEATH. IF ANY DELAY IS NECESSARY PLEASE EXECUTE THE CERTIFICATE, WRITING THE WORD "PENDING" IN PENCIL IN ITEM 18. GIVE PAGES 1, 2, AND 3 TO THE FUNERAL DIRECTOR
TO FUNERAL DIRECTOR: PAGE 4 SHOULD BE FORWARDED TO THE CHIEF MEDICAL EXAMINER ALONG WITH FORM PM 3. RETAIN PAGE 5 FOR YOUR FILES.
PAGE 3 SHOULD BE USED AS A BURIAL-TRANSIT PERMIT. PAGES 1 AND 2 SHOULD BE FILED, WITH ALL PARTS, WITHIN 72 HOURS AFTER DEATH, WITH THE STATE DEPARTMENT OF HEALTH AND MENTAL HYGIENE, DIVISION OF VITAL RECORDS, 301 W. PRESTON STREET, BALTIMORE, MARYLAND 21201 PRIOR TO BURIAL, CREMATION, OR REMOVAL.

DIVISION OF VITAL RECORDS, 301 W. PRESTON ST., BALTIMORE, MD. 21201

BP

DHMH - 17
(VR A15 ME (5))
15M 7/76

STATE OF MARYLAND
DEPARTMENT OF HEALTH AND MENTAL HYGIENE
CERTIFICATE OF DEATH

1 - FOR STATE REGISTRAR

77-18396
REG. NO.

1. DECEASED NAME (TYPE OR PRINT) FIRST: Mary MIDDLE: Ruth LAST: Murray			2a. DATE OF DEATH MONTH: 8 DAY: 28 YEAR: 77	2b. HOUR: 11:00 p.m.	
3. SEX: female	4. RACE: white	5. DATE OF BIRTH MONTH: 12 DAY: 3 YEAR: 1897	6. AGE (IN YEARS LAST BIRTHDAY): 79 YRS	IF UNDER 1 YEAR: MONTHS / DAYS	IF UNDER 24 HRS: HOURS / MIN.
7a. BIRTHPLACE (STATE OR FOREIGN COUNTRY): Maryland	7b. CITIZEN OF WHAT COUNTRY?: U.S.A.	8. MARRIED ☐ NEVER MARRIED ☐ WIDOWED ☐ DIVORCED ☐	9. BALTIMORE CITY OR COUNTY OF DEATH: Allegany MD.		
10. CITY OR TOWN OF DEATH: Cumberland	11. NAME OF HOSPITAL, NURSING HOME OR OTHER INSTITUTION (IF NOT IN SUCH FACILITY, GIVE STREET ADDRESS): Sacred Heart Hospital		12a. USUAL OCCUPATION (TYPE OF WORK OR MOST OF WORKING LIFE): Bookkeeper	12b. KIND OF BUSINESS OR INDUSTRY: Burial Park,	
USUAL RESIDENCE (IF NURSING HOME OR OTHER INSTITUTION, GIVE RESIDENCE BEFORE ADMISSION) 13a. STATE: Maryland	13b. COUNTY: Allegany	13c. CITY OR TOWN: Cumberland	13d. INSIDE CITY LIMITS? YES ☒ NO ☐	13e. STREET ADDRESS: 218 Cumberland Street	
14. FATHER'S NAME FIRST: Louis MIDDLE: -- LAST: Ruppert			15. MOTHER'S MAIDEN NAME FIRST: Barbara MIDDLE: -- LAST: Wagner		
16a. WAS DECEASED EVER IN U.S. ARMED FORCES? (YES, NO OR UNKNOWN): No,	(IF YES, GIVE WAR OR DATES)	16b. SOCIAL SECURITY NO.: 215-16-4171-A	17. INFORMANT: Mr. Joseph A. Murray,	ADDRESS: LaVale, Md. 731 1/2 National Hwy.	

MEDICAL CERTIFICATION

18. CAUSE OF DEATH (Enter only one cause per line for (a), (b) and (c).)

PART 1. DEATH WAS CAUSED BY

		APPROXIMATE INTERVAL BETWEEN ONSET AND DEATH
IMMEDIATE CAUSE (a)	Renal Failure	1977
DUE TO, OR AS A CONSEQUENCE OF (b)	Congestive Heart Failure	1975
DUE TO, OR AS A CONSEQUENCE OF (c)	Arteriosclerotic CVD	1970

Conditions, if any, which gave rise to immediate cause (a), stating the underlying cause last.

4124

PART 2. OTHER SIGNIFICANT CONDITIONS CONTRIBUTING TO DEATH BUT NOT RELATED TO THE TERMINAL DISEASE OR CONDITION GIVEN IN PART 1(a)

19a. DATE OF OPERATION	19b. CONDITION FOR WHICH OPERATION WAS PERFORMED	20a. AUTOPSY? YES ☐ NO ☒	20b. IF YES, WERE FINDINGS USED IN CERTIFYING CAUSES OF DEATH? YES ☐ NO ☐

21a. ACCIDENT WAS UNDERLYING ☐ OR CONTRIBUTING ☐ CAUSE OF DEATH (IF EITHER, NOTIFY MEDICAL EXAMINER)	21b. TIME OF INJURY HOUR A.M. P.M. MONTH DAY YEAR 19	21c. HOW INJURY OCCURRED (ENTER NATURE OF INJURY IN ITEM 18, PART 1 OR PART 2)	
21d. INJURY OCCURRED WHILE AT WORK ☐ NOT WHILE AT WORK ☐	21e. PLACE OF INJURY (AT HOME, STREET, FACTORY, OFFICE, FARM, ETC.)	21f. LOCATION STREET / CITY OR TOWN / COUNTY / STATE	

22a. I certify that (I) (this hospital) attended the deceased from _____, 19 70, to 8/28, 19 77, that (I) (we) last saw the deceased alive on 7/8, 19 77, and that in (my) (our) opinion death occurred on the date and hour and from the causes stated above. (I) (we) (did) (did not) view the body after death.

22b. SIGNATURE: [signature] DEGREE: MD — ATTENDING PHYSICIAN ☐ MEDICAL DIRECTOR ☐ STAFF PHYSICIAN ☐ — 22c. DATE SIGNED: 8/29/77

22d. PHYSICIAN'S NAME (TYPE OR PRINT): S.G. WETSMAN MD — 22e. ADDRESS: 59 GREENE ST CUMBERLAND, MD.

23a. BURIAL, CREMATION, REMOVAL (SPECIFY): Burial	23b. DATE: August 30, 1977	23c. NAME OF CEMETERY OR CREMATORY: Rose Hill Cemetery	23d. LOCATION CITY OR TOWN: Cumberland, COUNTY: Allegany, STATE: Maryland
24. FUNERAL DIRECTOR NAME: H. Wayne George, ADDRESS: Cumberland, Md. George Funeral Home 202 Greene St.		25a. DATE REC'D. BY REGISTRAR: SEP 1 1977	25b. REGISTRAR'S SIGNATURE: [signature]

IMPORTANT: If Item 21 is marked or Item 18 shows any injury, or other traumatic event, the medical examiner must be notified at once.

TO HOSPITAL OR ATTENDING PHYSICIAN: The law requires that the death certificate be executed within 24 hours after death. Page 4 may be retained by the hospital or attending physician.

TO FUNERAL DIRECTOR: After this certificate has been signed by the attending physician and completely filled in by the funeral director, page 3 should be detached for use as the burial-transit permit. Then please remove carbon papers. Pages 1 and 2 should be filed within 72 hours after death with the State Dept. of Health and Mental Hygiene prior to burial, cremation, or removal.

DIVISION OF VITAL RECORDS, 201 W. PRESTON ST., BALTIMORE, MARYLAND 21201

BP

DHMH - 16 60M 1/75
(VR A 15 (4))

STATE OF MARYLAND
DEPARTMENT OF HEALTH AND MENTAL HYGIENE
CERTIFICATE OF DEATH

1 - FOR STATE REGISTRAR

77-18397
REG. NO.

1. DECEASED NAME (TYPE OR PRINT) FIRST / MIDDLE / LAST: LOUISE EDWARDS NICHOLSON				2a. DATE OF DEATH MONTH DAY YEAR: AUGUST 1, 1977	2b. HOUR: 2:25AM
3. SEX: Female	4. RACE: American	5. DATE OF BIRTH MONTH DAY YEAR: 11/19/91	6. AGE (IN YEARS LAST BIRTHDAY): 86 YRS.	IF UNDER 1 YEAR: MONTHS / DAYS	IF UNDER 24 HRS.: HOURS / MIN.
7a. BIRTHPLACE (STATE OR FOREIGN COUNTRY): Maryland	7b. CITIZEN OF WHAT COUNTRY?: U.S.A.	8. MARRIED ☐ NEVER MARRIED ☐ WIDOWED ☒ DIVORCED ☐	9. BALTIMORE CITY OR COUNTY OF DEATH: Allegany MD.		
10. CITY OR TOWN OF DEATH: CUMBERLAND	11. NAME OF HOSPITAL, NURSING HOME OR OTHER INSTITUTION (IF NOT IN SUCH FACILITY, GIVE STREET ADDRESS): MEMORIAL HOSPITAL		12a. USUAL OCCUPATION (TYPE OF WORK FOR MOST OF WORKING LIFE): Housewife	12b. KIND OF BUSINESS OR INDUSTRY: Own home	

USUAL RESIDENCE (IF NURSING HOME OR OTHER INSTITUTION, GIVE RESIDENCE BEFORE ADMISSION)

13a. STATE	13b. COUNTY	13c. CITY OR TOWN	13d. INSIDE CITY LIMITS?	13e. STREET ADDRESS
Maryland	Allegany	Cumberland	YES ☒ NO ☐	417 Washington Street

14. FATHER'S NAME FIRST / MIDDLE / LAST	15. MOTHER'S MAIDEN NAME FIRST / MIDDLE / LAST	ADDRESS
John T. Edwards	Essie -- Jamesson	P. O. Box # 48

16a. WAS DECEASED EVER IN U.S. ARMED FORCES? (YES, NO OR UNKNOWN) (IF YES, GIVE WAR OR DATES)	16b. SOCIAL SECURITY NO.	17. INFORMANT ADDRESS
No,	220-44-4208	Mr. Somerville Nicholson, Jr. Sharpsburg, Md.

MEDICAL CERTIFICATION

18. CAUSE OF DEATH. Enter only one cause per line for (a), (b), and (c).

PART I. DEATH WAS CAUSED BY:

IMMEDIATE CAUSE (a) Intestinal bleeding — APPROXIMATE INTERVAL BETWEEN ONSET AND DEATH: 10 days

1533

Conditions, if any, which gave rise to immediate cause (a), stating the underlying cause last.

DUE TO, OR AS A CONSEQUENCE OF (b) Pathological fracture, L1, L2 and L3; etiology (???), possibly metastatic. — 8 months

DUE TO, OR AS A CONSEQUENCE OF (c) Carcinoma of the sigmoid with resection. Aug. 1971

PART 2. OTHER SIGNIFICANT CONDITIONS CONTRIBUTING TO DEATH BUT NOT RELATED TO THE TERMINAL DISEASE OR CONDITION GIVEN IN PART 1(a): Generalized arteriosclerosis with chronic brain syndrome.

19a. DATE OF OPERATION	19b. CONDITION FOR WHICH OPERATION WAS PERFORMED	20a. AUTOPSY?	20b. IF YES, WERE FINDINGS USED IN CERTIFYING CAUSES OF DEATH?
		YES ☐ NO ☒	YES ☐ NO ☐

21a. ACCIDENT WAS UNDERLYING ☐ OR CONTRIBUTING ☐ CAUSE OF DEATH (IF EITHER, NOTIFY MEDICAL EXAMINER)	21b. TIME OF INJURY HOUR A.M. P.M. MONTH DAY YEAR 19	21c. HOW INJURY OCCURRED (ENTER NATURE OF INJURY IN ITEM 18, PART 1 OR PART 2)
21d. INJURY OCCURRED WHILE AT WORK ☐ NOT WHILE AT WORK ☐	21e. PLACE OF INJURY (AT HOME, STREET, FACTORY, OFFICE, FARM, ETC.)	21f. LOCATION STREET / CITY OR TOWN / COUNTY / STATE

22a. I certify that (I) ~~XXXXX~~ attended the deceased from 15 August, 19 71, to 1 August, 19 77, that (I) (~~We~~) last saw the deceased alive on 1 August, 19 77, and that in (my) (~~our~~) opinion death occurred on the date and hour and from the causes stated above, (I) (~~We~~) ~~XXX~~ (did not) view the body after death.

22b. SIGNATURE DEGREE	ATTENDING PHYSICIAN / MEDICAL DIRECTOR / STAFF PHYSICIAN	22c. DATE SIGNED
W. Alfred Van Ormer, M.D.	☒ / ☐ / ☐	8-2-77

22d. PHYSICIAN'S NAME (TYPE OR PRINT)	22e. ADDRESS
DR. W. A. VAN ORMER	MEMORIAL HOSPITAL MEDICAL BLDG CUMBERLAND, MD. 21502

23a. BURIAL, CREMATION, REMOVAL (SPECIFY)	23b. DATE	23c. NAME OF CEMETERY OR CREMATORY	23d. LOCATION CITY OR TOWN / COUNTY / STATE
Burial	8/3/77	Rose Hill Cemetery	Cumberland, Allegany Maryland

24. FUNERAL DIRECTOR NAME / ADDRESS	25a. DATE REC'D. BY REGISTRAR	25b. REGISTRAR'S SIGNATURE
H. Wayne George 202 Greene St. Cumberland, Md. 21502	AUG 8 1977	Audrey McCready

TO HOSPITAL OR ATTENDING PHYSICIAN: The law requires that the death certificate be executed within 24 hours after death. Page 4 may be retained by the hospital or attending physician.

TO FUNERAL DIRECTOR: After this certificate has been signed by the attending physician and completely filled in by the funeral director, it should be detached for use as the burial-transit permit. Then please remove carbon papers. Pages 1 and 2 should be filed within 72 hours after death with the State Dept. of Health and Mental Hygiene prior to burial, cremation, or removal.

IMPORTANT: If item 21 is marked or item 18 shows any injury, or other traumatic event, the medical examiner must be notified at once.

DIVISION OF VITAL RECORDS, 201 W. PRESTON ST., BALTIMORE, MARYLAND 21201

BP

DHMH - 16 50M 1/76
(VR A 15 (4))

STATE OF MARYLAND
DEPARTMENT OF HEALTH AND MENTAL HYGIENE
CERTIFICATE OF DEATH

1 - FOR STATE REGISTRAR

77-18398
REG. NO.

DIVISION OF VITAL RECORDS, 301 W. PRESTON ST., BALTIMORE, MARYLAND 21201

TO HOSPITAL OR ATTENDING PHYSICIAN: The law requires that the death certificate be executed within 24 hours after death. Page 4 may be retained by the hospital or attending physician.

TO FUNERAL DIRECTOR: After this certificate has been signed by the attending physician and completely filled in by the funeral director, page 3 should be detached for use as the burial-transit permit. Then please remove carbon papers. Pages 1 and 2 should be filed within 72 hours after death with the State Dept. of Health and Mental Hygiene prior to burial, cremation, or removal.

IMPORTANT: If Item 21 is marked or Item 18 shows any injury, or other traumatic event, the medical examiner must be notified at once.

1. DECEASED NAME (TYPE OR PRINT) First: Guy Middle: Vincent Last: O'Connor			2a. DATE OF DEATH Month Day Year: 8/22/77 (8/22/77)	2b. HOUR: 8:35 PM
3. SEX: Male	4. RACE: White	5. DATE OF BIRTH Month Day Year: June 24, 1903	6. AGE (IN YEARS LAST BIRTHDAY): 74 YRS. IF UNDER 1 YEAR: MONTHS, DAYS IF UNDER 24 HRS.: HOURS, MIN.	
7a. BIRTHPLACE (STATE OR FOREIGN COUNTRY): Keyser, W. Va.	7b. CITIZEN OF WHAT COUNTRY?: USA	8. MARRIED X NEVER MARRIED ☐ WIDOWED ☐ DIVORCED ☐	9. BALTIMORE CITY OR COUNTY OF DEATH: Allegany MD.	
10. CITY OR TOWN OF DEATH: Cumberland	11. NAME OF HOSPITAL, NURSING HOME OR OTHER INSTITUTION (IF NOT IN SUCH FACILITY, GIVE STREET ADDRESS): Cumberland Nursing Center	12a. USUAL OCCUPATION (TYPE OF WORK FOR MOST OF WORKING LIFE): Yardmaster	12b. KIND OF BUSINESS OR INDUSTRY: B. & O. RR	
USUAL RESIDENCE (IF NURSING HOME OR OTHER INSTITUTION, GIVE RESIDENCE BEFORE ADMISSION) 13a. STATE: W. Va.	13b. COUNTY: Mineral	13c. CITY OR TOWN: Keyser	13d. INSIDE CITY LIMITS? YES X NO ☐	13e. STREET ADDRESS: 306 E Street
14. FATHER'S NAME First Middle Last: Thomas Vincent O'Connor		15. MOTHER'S MAIDEN NAME First Middle Last: Jennie Louise Davis		
16a. WAS DECEASED EVER IN U.S. ARMED FORCES? (YES, NO OR UNKNOWN): No (IF YES, GIVE WAR OR DATES): None	16b. SOCIAL SECURITY NO.: 705-05-8155	17. INFORMANT: Mrs. Virginia E. O'Connor	ADDRESS: 306 E Street Keyser, W.Va	

MEDICAL CERTIFICATION

18. CAUSE OF DEATH (Enter only one cause per line for (a), (b), and (c).)
PART I. DEATH WAS CAUSED BY:
IMMEDIATE CAUSE (a): Ca lung — APPROXIMATE INTERVAL BETWEEN ONSET AND DEATH:
DUE TO, OR AS A CONSEQUENCE OF (b):
DUE TO, OR AS A CONSEQUENCE OF (c):
Conditions, if any, which gave rise to immediate cause (a), stating the underlying cause last.
1621

PART 2. OTHER SIGNIFICANT CONDITIONS CONTRIBUTING TO DEATH BUT NOT RELATED TO THE TERMINAL DISEASE OR CONDITION GIVEN IN PART 1(a): COPD

19a. DATE OF OPERATION	19b. CONDITION FOR WHICH OPERATION WAS PERFORMED	20a. AUTOPSY? YES ☐ NO ☐	20b. IF YES, WERE FINDINGS USED IN CERTIFYING CAUSES OF DEATH? YES ☐ NO ☐
21a. ACCIDENT WAS UNDERLYING ☐ OR CONTRIBUTING ☐ CAUSE OF DEATH (IF EITHER, NOTIFY MEDICAL EXAMINER)	21b. TIME OF INJURY HOUR A.M. P.M. MONTH DAY YEAR 19	21c. HOW INJURY OCCURRED (ENTER NATURE OF INJURY IN ITEM 18, PART 1 OR PART 2)	
21d. INJURY OCCURRED WHILE AT WORK ☐ NOT WHILE AT WORK ☐	21e. PLACE OF INJURY (AT HOME, STREET, FACTORY, OFFICE, FARM, ETC.)	21f. LOCATION STREET / CITY OR TOWN / COUNTY / STATE	

22a. I certify that (I) (this hospital) attended the deceased from 4/13, 19 77, to 8/22, 19 77, that (I) (we) last saw the deceased alive on 8/2, 19 77, and that in (my) (our) opinion death occurred on the date and hour and from the causes stated above, (I) (we) (did) (did not) view the body after death.

22b. SIGNATURE: P. D. Halmos — DEGREE: MD — ATTENDING PHYSICIAN ☐ MEDICAL DIRECTOR ☐ STAFF PHYSICIAN ☐ — 22c. DATE SIGNED: 8/22/77

22d. PHYSICIAN'S NAME (TYPE OR PRINT): P. D. HALMOS — 22e. ADDRESS: 302 Schley St Cumberland, Md

23a. BURIAL, CREMATION, REMOVAL (SPECIFY): Burial	23b. DATE: 8/24/77	23c. NAME OF CEMETERY OR CREMATORY: Philos Cemetery	23d. LOCATION CITY OR TOWN: Westernport	COUNTY: Alleg. STATE: Md.
24. FUNERAL DIRECTOR NAME: Harwood Funeral Home — ADDRESS: 111 S. Mineral St. Keyser, W. Va.		25a. DATE REC'D BY REGISTRAR: AUG 26 1977	25b. REGISTRAR'S SIGNATURE: Mary Moody	

Edward W. McKenzie

BP

DHMH - 16 25M
(VR A 15 (4)) 9/74

STATE OF MARYLAND
DEPARTMENT OF HEALTH AND MENTAL HYGIENE
CERTIFICATE OF DEATH

1 - FOR STATE REGISTRAR

77-18399
REG. NO

1. DECEASED NAME (TYPE OR PRINT) FIRST	MIDDLE	LAST	2a. DATE OF DEATH MONTH DAY YEAR	2b. HOUR		
IVA	CELESTIAL	PAUL	AUGUST 21, 1977	12:15 AM		
3. SEX	4. RACE	5. DATE OF BIRTH MONTH DAY YEAR	6. AGE (IN YEARS LAST BIRTHDAY)	IF UNDER 1 YEAR MONTHS DAYS	IF UNDER 24 HRS. HOURS MIN.	
FEMALE	WHITE	6 27 03	74 YRS.			
7a. BIRTHPLACE (STATE OR FOREIGN COUNTRY)	7b. CITIZEN OF WHAT COUNTRY?	8. MARRIED ☐ NEVER MARRIED ☐ WIDOWED ☒ DIVORCED ☐	9. BALTIMORE CITY OR COUNTY OF DEATH			
GREENVILLE TWP PA.	U.S.A.		ALLEGANY COUNTY MD.			
10. CITY OR TOWN OF DEATH	11. NAME OF HOSPITAL, NURSING HOME OR OTHER INSTITUTION (IF NOT IN SUCH FACILITY, GIVE STREET ADDRESS)	12a. USUAL OCCUPATION (TYPE OF WORK FOR MOST OF WORKING LIFE)	12b. KIND OF BUSINESS OR INDUSTRY			
CUMBERLAND, MD.	SACRED HEART HOSPITAL	HOUSEWIFE				
USUAL RESIDENCE (IF NURSING HOME OR OTHER INSTITUTION, GIVE RESIDENCE BEFORE ADMISSION) 13a. STATE	13b. COUNTY	13c. CITY OR TOWN	13d. INSIDE CITY LIMITS?	13e. STREET ADDRESS		
PENNA.	SOMERSET	GREENVILLE TWP.	YES ☐ NO ☒	R.D. #3 - MEYERSDALE, PA.		
14. FATHER'S NAME FIRST MIDDLE LAST			15. MOTHER'S MAIDEN NAME FIRST MIDDLE LAST			
GEORGE W. BAER			BARBARA MEIZSE			
16a. WAS DECEASED EVER IN U.S. ARMED FORCES? (YES, NO OR UNKNOWN)	(IF YES, GIVE WAR OR DATES)	16b. SOCIAL SECURITY NO.	17. INFORMANT	ADDRESS		
NO		173-50-6453	BERNICE DEAL	RD #3 - MEYERSDALE, PA. 15552		

MEDICAL CERTIFICATION

18. **CAUSE OF DEATH** (Enter only one cause per line for (a), (b), and (c).)

PART 1. DEATH WAS CAUSED BY:

IMMEDIATE CAUSE (a) ACUTE ANTERIOR MYOCARDIAL INFARCT — APPROXIMATE INTERVAL BETWEEN ONSET AND DEATH: 1 day

Conditions, if any, which gave rise to immediate cause (a), stating the underlying cause last.

DUE TO, OR AS A CONSEQUENCE OF (b) ASCVD

DUE TO, OR AS A CONSEQUENCE OF (c)

PART 2. OTHER SIGNIFICANT CONDITIONS CONTRIBUTING TO DEATH BUT NOT RELATED TO THE TERMINAL DISEASE OR CONDITION GIVEN IN PART 1(a): DIABETES

19a. DATE OF OPERATION	19b. CONDITION FOR WHICH OPERATION WAS PERFORMED	20a. AUTOPSY? YES ☐ NO ☒	20b. IF YES, WERE FINDINGS USED IN CERTIFYING CAUSES OF DEATH? YES ☐ NO ☐

21a. ACCIDENT WAS UNDERLYING ☐ OR CONTRIBUTING ☐ CAUSE OF DEATH (IF EITHER, NOTIFY MEDICAL EXAMINER)	21b. TIME OF INJURY HOUR A.M. P.M. MONTH DAY YEAR 19	21c. HOW INJURY OCCURRED (ENTER NATURE OF INJURY IN ITEM 18, PART 1 OR PART 2)		
21d. INJURY OCCURRED WHILE AT WORK ☐ NOT WHILE AT WORK ☐	21e. PLACE OF INJURY (AT HOME, STREET, FACTORY, OFFICE, FARM, ETC.)	21f. LOCATION STREET	CITY OR TOWN	COUNTY STATE

22a. I certify that (I) (this hospital) attended the deceased from JUNE, 19 77, to 21 AUG, 19 77, that (I) (we) last saw the deceased alive on 21 AUG 19 77, and that in (my) (our) opinion death occurred on the date and hour and from the causes stated above. (I) (we) (did) (did not) view the body after death.

22b. SIGNATURE	DEGREE	ATTENDING PHYSICIAN ☑ MEDICAL DIRECTOR ☐ STAFF PHYSICIAN ☐	22c. DATE SIGNED
[signature]	MD		8-22-77
22d. PHYSICIAN'S NAME (TYPE OR PRINT)	22e. ADDRESS		
MICHAEL L. GLICK M.D.	912 SETON DRIVE, CUMBERLAND, MD. 21502		

23a. BURIAL, CREMATION, REMOVAL (SPECIFY)	23b. DATE	23c. NAME OF CEMETERY OR ~~CREMATORY~~	23d. LOCATION CITY OR TOWN	COUNTY STATE
BURIAL	8-24-77	GREENVILLE CEMETERY	GREENVILLE TWP - SOMERSET - PA.	
24. FUNERAL DIRECTOR NAME	ADDRESS	25a. DATE REC'D. BY REGISTRAR	25b. REGISTRAR'S SIGNATURE	
THOMAS FUNERAL HOME	SALISBURY, PA 15558	AUG 30 1977	[signature]	

DIVISION OF VITAL RECORDS, 201 W. PRESTON ST., BALTIMORE, MARYLAND 21201

TO HOSPITAL OR ATTENDING PHYSICIAN: The law requires that the death certificate be executed within 24 hours after death. It may be retained by the hospital or attending physician.

TO FUNERAL DIRECTOR: After this certificate has been signed by the attending physician and completely filled in by the funeral director, page 3 should be detached for use as the burial-transit permit. Then please remove carbon papers. Pages 1 and 2 should be filed within 72 hours after death with the State Dept. of Health and Mental Hygiene prior to burial, cremation, or removal.

IMPORTANT: If Item 21 is marked or Item 18 shows any injury, or other traumatic event, the medical examiner must be notified at once.

BP

DHMH - 1650M 1/76
(VR A 15 (4))

George	M	Bare	Barbara	White

No 173-50-6453 Bernice Deal RD#3-Meyerdale, Pa
15552

STATE OF MARYLAND
DEPARTMENT OF HEALTH AND MENTAL HYGIENE
CERTIFICATE OF DEATH

1 - FOR STATE REGISTRAR

77-18400
REG. NO.

DIVISION OF VITAL RECORDS, 201 W. PRESTON ST., BALTIMORE, MARYLAND 21201

TO HOSPITAL OR ATTENDING PHYSICIAN: The law requires that the death certificate be executed within 24 hours after death. Page 3 must be retained by the hospital or attending physician.

TO FUNERAL DIRECTOR: After this certificate has been signed by the attending physician and completely filled in by the funeral director, page 3 should be detached for use as the burial-transit permit. Then please remove carbon papers. Pages 1 and 2 should be filed within 72 hours after death with the State Dept of Health and Mental Hygiene prior to burial, cremation, or removal.

IMPORTANT: If item 21 is marked or item 18 shows any injury, or other traumatic event, the medical examiner must be notified at once.

1. DECEASED NAME (TYPE OR PRINT) FIRST: LULA	MIDDLE: P.	LAST: PILLON	2a. DATE OF DEATH MONTH DAY YEAR: AUG. 23, 1977	2b. HOUR: 12:00 N M	
3. SEX: ~~FEMALE~~ Woman	4. RACE: White	5. DATE OF BIRTH MONTH DAY YEAR: Aug. 17 1896	6. AGE (IN YEARS LAST BIRTHDAY): 81 YRS	IF UNDER 1 YEAR: MONTHS / DAYS	IF UNDER 24 HRS: HOURS / MIN
7a. BIRTHPLACE (STATE OR FOREIGN COUNTRY): Maryland	7b. CITIZEN OF WHAT COUNTRY?: United States	8. MARRIED [X] NEVER MARRIED [ ] WIDOWED [ ] DIVORCED [ ]	9. BALTIMORE CITY OR COUNTY OF DEATH: Allegany MD.		
10. CITY OR TOWN OF DEATH: CUMBERLAND	11. NAME OF HOSPITAL, NURSING HOME OR OTHER INSTITUTION (IF NOT IN SUCH FACILITY, GIVE STREET ADDRESS): MEMORIAL HOSPITAL	12a. USUAL OCCUPATION (TYPE OF WORK FOR MOST OF WORKING LIFE): Housewife	12b. KIND OF BUSINESS OR INDUSTRY: Home		
USUAL RESIDENCE (IF NURSING HOME OR OTHER INSTITUTION, GIVE RESIDENCE BEFORE ADMISSION) 13a. STATE: Maryland	13b. COUNTY: Allegany	13c. CITY OR TOWN: Cumberland	13d. INSIDE CITY LIMITS? YES [X] NO [ ]	13e. STREET ADDRESS: 124 South Street	
14. FATHER'S NAME FIRST MIDDLE LAST: Samuel E. Barnes		15. MOTHER'S MAIDEN NAME FIRST MIDDLE LAST: Flora Barnes			
16a. WAS DECEASED EVER IN U.S. ARMED FORCES? (YES, NO OR UNKNOWN): No	16b. IF YES, GIVE WAR OR DATES	16b. SOCIAL SECURITY NO.	17. INFORMANT: Ernest E. Pillon	ADDRESS	

MEDICAL CERTIFICATION

18. **CAUSE OF DEATH** (Enter only one cause per line for (a), (b), and (c).)
PART I. DEATH WAS CAUSED BY:

IMMEDIATE CAUSE (a): Congestive Heart Failure — APPROXIMATE INTERVAL BETWEEN ONSET AND DEATH: Days

DUE TO, OR AS A CONSEQUENCE OF (b): Advanced Atherosclerosis

DUE TO, OR AS A CONSEQUENCE OF (c):

4409

Conditions, if any, which gave rise to immediate cause (a), stating the underlying cause last

PART 2. OTHER SIGNIFICANT CONDITIONS CONTRIBUTING TO DEATH BUT NOT RELATED TO THE TERMINAL DISEASE OR CONDITION GIVEN IN PART 1(a): Ulcers

19a. DATE OF OPERATION	19b. CONDITION FOR WHICH OPERATION WAS PERFORMED	20a. AUTOPSY? YES [ ] NO [ ]	20b. IF YES, WERE FINDINGS USED IN CERTIFYING CAUSES OF DEATH? YES [ ] NO [ ]
21a. ACCIDENT WAS UNDERLYING [ ] OR CONTRIBUTING [ ] CAUSE OF DEATH (IF EITHER, NOTIFY MEDICAL EXAMINER)	21b. TIME OF INJURY HOUR A.M. P.M. MONTH DAY YEAR 19	21c. HOW INJURY OCCURRED (ENTER NATURE OF INJURY IN ITEM 18, PART 1 OR PART 2)	
21d. INJURY OCCURRED WHILE AT WORK [ ] NOT WHILE AT WORK [ ]	21e. PLACE OF INJURY (AT HOME, STREET, FACTORY, OFFICE, FARM, ETC.)	21f. LOCATION STREET / CITY OR TOWN / COUNTY / STATE	

22a. I certify that (I) (this hospital) attended the deceased from _____, 19____, to _____, 19____, that (I) (we) last saw the deceased alive on _____, 19____, and that in (my) (our) opinion death occurred on the date and hour and from the causes stated above. (I) (we) (did) (did not) view the body after death.

22b. SIGNATURE: Walter Bowman DEGREE: MD — ATTENDING PHYSICIAN [X] MEDICAL DIRECTOR [ ] STAFF PHYSICIAN [ ]

22c. DATE SIGNED: 8/25/77

22d. PHYSICIAN'S NAME (TYPE OR PRINT): DR. G. O. HIMMELWRIGHT

22e. ADDRESS: 133 VIRGINIA AVENUE CUMBERLAND, MD.

23a. BURIAL, CREMATION, REMOVAL (SPECIFY): Burial	23b. DATE: 8-26-77	23c. NAME OF CEMETERY OR CREMATORY: Mt. Herman Cemetery	23d. LOCATION CITY OR TOWN: Cumberland	COUNTY: Allegany STATE: MD
24. FUNERAL DIRECTOR NAME: James f. Scarpelli	ADDRESS: Cumberland, MD	25a. DATE REC'D. BY REGISTRAR: AUG 29 1977	25b. REGISTRAR'S SIGNATURE: Tiffany McCready	

BP_____

DHMH - 1660M 1/75
(VR A 15 (4))

LULA P. PILLON AUG.23.1977 12:00N

CUMBERLAND MEMORIAL HOSPITAL

DR. G. O. NIMMELWRIGHT

133 VIRGINIA AVENUE
CUMBERLAND, MD.

STATE OF MARYLAND
DEPARTMENT OF HEALTH AND MENTAL HYGIENE

MEDICAL EXAMINER'S CERTIFICATE OF DEATH

1- FOR STATE REGISTRAR

REG. NO. 77-18401

DIVISION OF VITAL RECORDS, 301 W. PRESTON ST., BALTIMORE, MD. 21201

TO MEDICAL EXAMINER: THIS CERTIFICATE SHOULD BE EXECUTED WITHIN 24 HOURS AFTER DEATH. IF ANY DELAY IS NECESSARY, PLEASE EXECUTE THE CERTIFICATE, WRITING THE WORD "PENDING" IN PENCIL IN ITEM 18. GIVE PAGES 1, 2, AND 3 TO THE FUNERAL DIRECTOR. PAGE 4 SHOULD BE FORWARDED TO THE CHIEF MEDICAL EXAMINER ALONG WITH FORM PM 3. RETAIN PAGE 5 FOR YOUR FILES.
TO FUNERAL DIRECTOR: PAGE 3 SHOULD BE USED AS A BURIAL-TRANSIT PERMIT. PAGES 1 AND 2 SHOULD BE FILED, WITHIN 72 HOURS AFTER DEATH, WITH THE STATE DEPARTMENT OF HEALTH AND MENTAL HYGIENE, DIVISION OF VITAL RECORDS, 301 W. PRESTON STREET, BALTIMORE, MARYLAND, 21201 PRIOR TO BURIAL, CREMATION, OR REMOVAL.

1. DECEASED NAME (TYPE OR PRINT)	FIRST: CHARLES	MIDDLE: ELDON	LAST: POWELL	2a. DATE OF DEATH: KNOWN ☐ ESTIMATED ☒ MONTH: AUG. DAY: 28 YEAR: 1977	2b. HOUR: 5:00 AM
3. SEX: MALE	4. RACE: WHITE	5. DATE OF BIRTH MONTH: 2/32/98 YEAR	6. AGE (IN YEARS) LAST BIRTHDAY: 79 YRS.	IF UNDER 1 YR. MONTHS / DAYS	IF UNDER 24 HRS. HOURS / MIN.	2c. DATE PRONOUNCED DEAD MONTH: AUG. DAY: 28, YEAR: 1977	2d. HOUR: 10:00 AM
7a. BIRTHPLACE (STATE OR FOREIGN COUNTRY): MARYLAND	7b. CITIZEN OF WHAT COUNTRY?: U.S.A.	8. MARRIED ☒ NEVER MARRIED ☐ WIDOWED ☐ DIVORCED ☐	9. BALTIMORE CITY OR COUNTY OF DEATH: ALLEGANY MD.				
10. CITY OR TOWN OF DEATH: FROSTBURG	11. NAME OF HOSPITAL, NURSING HOME, OR OTHER INSTITUTION (IF NOT IN SUCH FACILITY, GIVE STREET ADDRESS): DOA FROSTBURG COMMUNITY HOSP	12a. USUAL OCCUPATION (TYPE OF WORK FOR MOST OF WORKING LIFE): LABORER	12b. KIND OF BUSINESS OR INDUSTRY: KELLY TIRE				
USUAL RESIDENCE (IF IN NURSING HOME OR OTHER INSTITUTION, GIVE RESIDENCE BEFORE ADMISSION) 13a. STATE: MARYLAND	13b. COUNTY: ALLEGANY	13c. CITY OR TOWN: FROSTBURG	13d. INSIDE CITY LIMITS? YES ☒ NO ☐	13e. STREET ADDRESS: 34 BROADWAY			
14. FATHER'S NAME FIRST: ITHAN	MIDDLE	LAST: POWELL	15. MOTHER'S MAIDEN NAME FIRST: VERNA	MIDDLE	LAST: MASTERS		
16a. WAS DECEASED EVER IN U.S. ARMED FORCES? (YES, NO, OR UNKNOWN): NO	(IF YES, GIVE WAR OR DATES): N.A.	16b. SOCIAL SECURITY NO.: 212-18-1256	17. INFORMANT ADDRESS: MRS. CHARLES E. POWELL, 34 BROADWAY FROSTBURG, MD.				

MEDICAL CERTIFICATION

18. CAUSE OF DEATH (Enter only one cause per line for (a), (b), and (c).)
PART I DEATH WAS CAUSED BY:
IMMEDIATE CAUSE (a): CORONARY OCCLUSION
Conditions, if any, which gave rise to immediate cause (a) stating the underlying cause last.
DUE TO, OR AS A CONSEQUENCE OF (b): CORONARY SCLEROSIS
DUE TO, OR AS A CONSEQUENCE OF (c):
APPROXIMATE INTERVAL BETWEEN ONSET AND DEATH: (a) ; (b) ---

PART 2 OTHER SIGNIFICANT CONDITIONS CONTRIBUTING TO DEATH BUT NOT RELATED TO THE TERMINAL DISEASE OR CONDITION GIVEN IN PART 1 (a).

19a. DATE OF OPERATION	19b. CONDITION FOR WHICH OPERATION WAS PERFORMED?	20. AUTOPSY? YES ☐ NO ☒

21a. EXTERNAL CAUSE WAS UNDERLYING ☐ OR CONTRIBUTING ☐ CAUSE OF DEATH	21b. TIME OF INJURY HOUR A.M. P.M. MONTH DAY YEAR 19	21c. HOW INJURY OCCURRED (ENTER NATURE OF INJURY IN ITEM 18 PART 1 OR PART 2)
21d. INJURY OCCURRED WHILE AT WORK ☐ NOT WHILE AT WORK ☐	21e. PLACE OF INJURY (AT HOME, STREET, FACTORY, FARM, ETC.)	21f. LOCATION STREET / CITY OR TOWN / COUNTY / STATE

22a. I certify that I took charge of the remains described above, held an Autopsy ☐, Inspection ☒, Inquiry ☒, and in my opinion death resulted from: Natural causes ☒, Accident ☐, Suicide ☐, Homicide ☐, Undetermined manner ☐,

ACTUAL SIGNATURE: Benedict Skitarelic M.D. TITLE (SPECIFY): DEPUTY MEDICAL EXAMINER DATE SIGNED: 8/28/77

EXAMINER'S NAME (TYPE OR PRINT): BENEDICT SKITARELIC, M.D. ADDRESS: BALTIMORE PIKE, CUMBERLAND, MD.

23a. BURIAL, CREMATION, REMOVAL (SPECIFY): REMOVAL	23b. DATE: 8/29/77	23c. NAME OF CEMETERY OR CREMATORY: NONE - BODY DONATED TO ANATOMY BOARD OF MARYLA	23d. LOCATION CITY OR TOWN / COUNTY / STATE

24. FUNERAL DIRECTOR NAME: SOWERS FUNERAL HOME, 60 W. MAIN ST., FROSTBURG,	25a. DATE REC'D BY REGISTRAR: AUG 30 1977	25b. REGISTRAR'S SIGNATURE: Kathryn McGrady

BP

DHMH - 17
(VR A15 ME (5))
30M 7/73

STATE OF MARYLAND
DEPARTMENT OF HEALTH AND MENTAL HYGIENE
CERTIFICATE OF DEATH

1 - FOR STATE REGISTRAR

77-18402
REG. NO.

DIVISION OF VITAL RECORDS, 201 W. PRESTON ST., BALTIMORE, MARYLAND 21201

TO HOSPITAL OR ATTENDING PHYSICIAN: The law requires that the death certificate be executed within 24 hours after death. Page 4 may be retained by the hospital or attending physician.

TO FUNERAL DIRECTOR: After this certificate has been signed by the attending physician and completely filled in by the funeral director, page 3 should be detached for use as the burial-transit permit. Then please remove carbon papers. Pages 1 and 2 should be filed within 72 hours of death with the State Dept. of Health and Mental Hygiene prior to burial, cremation, or removal.

IMPORTANT: If item 21 is marked or item 18 shows any injury, or other traumatic event, the medical examiner must be notified at once.

1. DECEASED NAME (TYPE OR PRINT) FIRST	MIDDLE	LAST	2a. DATE OF DEATH MONTH DAY YEAR	2b. HOUR	
Maggie	Bell	Powell	August 31, 1977	10:15 P M	
3. SEX	4. RACE	5. DATE OF BIRTH MONTH DAY YEAR	6. AGE (IN YEARS LAST BIRTHDAY)	IF UNDER 1 YEAR MONTHS DAYS	IF UNDER 24 HRS. HOURS MIN.
Female	Caucasian	10-02-00	76 YRS		
7a. BIRTHPLACE (STATE OR FOREIGN COUNTRY)	7b. CITIZEN OF WHAT COUNTRY?	8. MARRIED ☐ NEVER MARRIED ☐ WIDOWED ☒ DIVORCED ☐	9. BALTIMORE CITY OR COUNTY OF DEATH		
Moorefield, W.Va.	U S A		Allegany MD.		
10. CITY OR TOWN OF DEATH	11. NAME OF HOSPITAL, NURSING HOME OR OTHER INSTITUTION (IF NOT IN SUCH FACILITY, GIVE STREET ADDRESS)	12a. USUAL OCCUPATION (TYPE OF WORK FOR MOST OF WORKING LIFE)	12b. KIND OF BUSINESS OR INDUSTRY		
Cumberland	Lions Manor Nursing Home	Housewife	Own Home		

USUAL RESIDENCE (IF NURSING HOME OR OTHER INSTITUTION, GIVE RESIDENCE BEFORE ADMISSION)

13a. STATE	13b. COUNTY	13c. CITY OR TOWN	13d. INSIDE CITY LIMITS?	13e. STREET ADDRESS
Maryland	Allegany	Cumberland	YES ☒ NO ☐	113 Columbia Street

14. FATHER'S NAME FIRST	MIDDLE	LAST	15. MOTHER'S MAIDEN NAME FIRST	MIDDLE	LAST
Alcany	--	Grapes	Polly	Demaris	Smith

16a. WAS DECEASED EVER IN U.S. ARMED FORCES? (YES, NO OR UNKNOWN)	(IF YES, GIVE WAR OR DATES)	16b. SOCIAL SECURITY NO.	17. INFORMANT'S NAME AND ADDRESS
No,		215-36-9296	Business Office - Lions Manor Nur. Hm. Seton Drive ext., Cumberland, Md. 21502

MEDICAL CERTIFICATION

18. CAUSE OF DEATH (Enter only one cause per line for (a), (b), and (c).)
PART I. DEATH WAS CAUSED BY:

		APPROXIMATE INTERVAL BETWEEN ONSET AND DEATH
IMMEDIATE CAUSE (a)	Cardiac failure	Minute
DUE TO, OR AS A CONSEQUENCE OF (b)	Myocardial ischemia, MoB	days
DUE TO, OR AS A CONSEQUENCE OF (c)	Arteriosclerosis, gen. severe	years

4109

Conditions, if any, which gave rise to immediate cause (a), stating the underlying cause last.

PART 2. OTHER SIGNIFICANT CONDITIONS CONTRIBUTING TO DEATH BUT NOT RELATED TO THE TERMINAL DISEASE OR CONDITION GIVEN IN PART 1(a)
Chronic Brain Syndrome, severe; Decubitus ulcer large

19a. DATE OF OPERATION	19b. CONDITION FOR WHICH OPERATION WAS PERFORMED	20a. AUTOPSY? YES ☐ NO ☐	20b. IF YES, WERE FINDINGS USED IN CERTIFYING CAUSES OF DEATH? YES ☐ NO ☐
X			

21a. ACCIDENT WAS UNDERLYING ☐ OR CONTRIBUTING ☐ CAUSE OF DEATH (IF EITHER, NOTIFY MEDICAL EXAMINER)	21b. TIME OF INJURY HOUR A.M. P.M. MONTH DAY YEAR 19	21c. HOW INJURY OCCURRED (ENTER NATURE OF INJURY IN ITEM 18, PART 1 OR PART 2)
X		

21d. INJURY OCCURRED WHILE AT WORK ☐ NOT WHILE AT WORK ☐	21e. PLACE OF INJURY (AT HOME, STREET, FACTORY, OFFICE, FARM, ETC.)	21f. LOCATION STREET CITY OR TOWN COUNTY STATE

22a. I certify that (I) (this hospital) attended the deceased from 8/5, 19 77, to 8/31, 19 77, that (I) (we) last saw the deceased alive on 8/31, 19 77, and that in (my) (our) opinion death occurred on the date and hour and from the causes stated above. (I) (we) (did) (did not) view the body after death.

22b. SIGNATURE	DEGREE	22c. DATE SIGNED
Jane A. Fiscus, MD	ATTENDING PHYSICIAN ☐ MEDICAL DIRECTOR ☐ STAFF PHYSICIAN ☒	8/31/77

22d. PHYSICIAN'S NAME (TYPE OR PRINT)	22e. ADDRESS
Jane A. Fiscus, M.D.	Lions Manor Nursing Home, Cumberland, Md

23a. BURIAL, CREMATION, REMOVAL (SPECIFY)	23b. DATE	23c. NAME OF CEMETERY OR CREMATORY	23d. LOCATION CITY OR TOWN COUNTY STATE
Burial	Sept. 3, 1977	Pinevan Cemetery	Okonoko, Morgan, W. Va.

24. FUNERAL DIRECTOR NAME ADDRESS	25a. DATE REC'D BY REGISTRAR	25b. REGISTRAR'S SIGNATURE
H. Wayne George, 202 Greene St. Cumb. Md.	SEP 8 1977	Audrey McCready

BP_____

DHMH - 1660M 1/75
(VR A 15(4))

DIVISION OF VITAL RECORDS, 201 W. PRESTON ST., BALTIMORE, MARYLAND 21201

TO HOSPITAL OR ATTENDING PHYSICIAN: The law requires that the death certificate be executed within 24 hours after death. Page 4 may be retained by the hospital or attending physician.

TO FUNERAL DIRECTOR: After this certificate has been signed by the attending physician and completely filled in by the funeral director, page 3 should be detached for use as the burial-transit permit. Then please remove carbon papers. Pages 1 and 2 should be filed within 72 hours of death with the State Dept. of Health and Mental Hygiene prior to burial, cremation, or removal.

IMPORTANT: If item 21 is marked or item 18 shows any injury, or other traumatic event, the medical examiner must be notified at once.

BP____

DHMH - 16 60M 1/75
(VR A 15 (4))

1 - FOR STATE REGISTRAR

STATE OF MARYLAND
DEPARTMENT OF HEALTH AND MENTAL HYGIENE
CERTIFICATE OF DEATH

77-18403
REG. NO.

1. DECEASED NAME (TYPE OR PRINT) FIRST	MIDDLE	LAST	2a. DATE OF DEATH MONTH DAY YEAR	2b. HOUR
QUINTON	H.	ROTRUCK	AUG. 17, 1977	7:10A M

3. SEX	4. RACE	5. DATE OF BIRTH MONTH DAY YEAR	6. AGE (IN YEARS LAST BIRTHDAY)	IF UNDER 1 YEAR MONTHS / DAYS	IF UNDER 24 HRS HOURS / MIN
Male	White	Nov. 2, 1919	57 YRS.	9 / 15	

7a. BIRTHPLACE (STATE OR FOREIGN COUNTRY)	7b. CITIZEN OF WHAT COUNTRY?	8. MARRIED ☐ NEVER MARRIED ☐ WIDOWED ☐ DIVORCED ☒	9. BALTIMORE CITY OR COUNTY OF DEATH
Grant	U.S.A.		Memorial Hospital Allegany County MD.

10. CITY OR TOWN OF DEATH	11. NAME OF HOSPITAL, NURSING HOME OR OTHER INSTITUTION (IF NOT IN SUCH FACILITY, GIVE STREET ADDRESS)	12a. USUAL OCCUPATION (TYPE OF WORK FOR MOST OF WORKING LIFE)	12b. KIND OF BUSINESS OR INDUSTRY
CUMBERLAND	MEMORIAL HOSPITAL	Laborer	Retired

USUAL RESIDENCE (IF NURSING HOME OR OTHER INSTITUTION, GIVE RESIDENCE BEFORE ADMISSION)

13a. STATE	13b. COUNTY	13c. CITY OR TOWN	13d. INSIDE CITY LIMITS?	13e. STREET ADDRESS
W. Va.	Mineral	Piedmont	YES ☒ NO ☐	25 Jones St.

14. FATHER'S NAME FIRST	MIDDLE	LAST	15. MOTHER'S MAIDEN NAME FIRST	MIDDLE	LAST
Charles	L.	Rotruck	Lorena	G.	Smith

16a. WAS DECEASED EVER IN U.S. ARMED FORCES? (YES, NO OR UNKNOWN)	(IF YES, GIVE WAR OR DATES)	16b. SOCIAL SECURITY NO.	17. INFORMANT	ADDRESS
No		233-28-1398	Maynard Rotruck	Rawlings, Md.

MEDICAL CERTIFICATION

18. **CAUSE OF DEATH** (Enter only one cause per line for (a), (b), and (c).)
PART I. DEATH WAS CAUSED BY:

IMMEDIATE CAUSE (a) asystole — APPROXIMATE INTERVAL BETWEEN ONSET AND DEATH

Conditions, if any, which gave rise to immediate cause (a), stating the underlying cause last

DUE TO, OR AS A CONSEQUENCE OF (b) Acute myocardial infarct

DUE TO, OR AS A CONSEQUENCE OF (c) ASCVD

4109

PART 2. OTHER SIGNIFICANT CONDITIONS CONTRIBUTING TO DEATH BUT NOT RELATED TO THE TERMINAL DISEASE OR CONDITION GIVEN IN PART 1(a).

19a. DATE OF OPERATION	19b. CONDITION FOR WHICH OPERATION WAS PERFORMED	20a. AUTOPSY? YES ☐ NO ☐	20b. IF YES, WERE FINDINGS USED IN CERTIFYING CAUSES OF DEATH? YES ☐ NO ☐

21a. ACCIDENT WAS UNDERLYING ☐ OR CONTRIBUTING ☐ CAUSE OF DEATH (IF EITHER, NOTIFY MEDICAL EXAMINER)	21b. TIME OF INJURY HOUR A.M. P.M. MONTH DAY YEAR 19	21c. HOW INJURY OCCURRED (ENTER NATURE OF INJURY IN ITEM 18, PART 1 OR PART 2)

21d. INJURY OCCURRED WHILE AT WORK ☐ NOT WHILE AT WORK ☐	21e. PLACE OF INJURY (AT HOME, STREET, FACTORY, OFFICE, FARM, ETC.)	21f. LOCATION STREET / CITY OR TOWN / COUNTY / STATE

22a. I certify that (I) (this hospital) attended the deceased from 8/16/77, 19 77, to 8/16/77, 19 77, that (I) (we) last saw the deceased alive on 8/16/77, 19 77, and that in (my) (our) opinion death occurred on the date and hour and from the causes stated above. (I) (we) (did) (did not) view the body after death.

22b. SIGNATURE	DEGREE	22c. DATE SIGNED
[signature]	ATTENDING PHYSICIAN ☒ MEDICAL DIRECTOR ☐ STAFF PHYSICIAN ☐	8/19/77

22d. PHYSICIAN'S NAME (TYPE OR PRINT)	22e. ADDRESS
DR. THADDEUS H. ELDER	MEMORIAL MEDICAL BUILDING CUMBERLAND, MD.

23a. BURIAL, CREMATION, REMOVAL (SPECIFY)	23b. DATE	23c. NAME OF CEMETERY OR CREMATORY	23d. LOCATION CITY OR TOWN / COUNTY / STATE
Burial	Aug. 20, '77	Knobley	Grant W. Va.

24. FUNERAL DIRECTOR NAME	ADDRESS	25a. DATE REC'D. BY REGISTRAR	25b. REGISTRAR'S SIGNATURE
Allen M. Rotruck	85 S. Main St. Keyser, W.Va.	AUG 23 1977	[signature]

STATE OF MARYLAND
DEPARTMENT OF HEALTH AND MENTAL HYGIENE

MEDICAL EXAMINER'S CERTIFICATE OF DEATH

1- FOR STATE REGISTRAR

REG. NO. 77-18404

1. DECEASED NAME (TYPE OR PRINT): FIRST HOWARD; MIDDLE JAMES; LAST RUSSELL

2a. DATE OF DEATH: KNOWN XX ESTIMATED ☐ Aug. 21 1977 — 2b. HOUR 4 a M

3. SEX: Male — 4. RACE: White — 5. DATE OF BIRTH: March 20 1904 — 6. AGE (IN YEARS LAST BIRTHDAY): 73 YRS. — IF UNDER 1 YR. MONTHS DAYS — IF UNDER 24 HRS. HOURS MIN

2c. DATE PRONOUNCED DEAD: Aug. 21 1977 — 2d. HOUR 4 a M

7a. BIRTHPLACE (STATE OR FOREIGN COUNTRY): Md. — 7b. CITIZEN OF WHAT COUNTRY?: USA — 8. MARRIED ☐ NEVER MARRIED ☐ WIDOWED XX DIVORCED ☐ — 9. BALTIMORE CITY OR COUNTY OF DEATH: Allegany MD.

10. CITY OR TOWN OF DEATH: Cumberland — 11. NAME OF HOSPITAL, NURSING HOME, OR OTHER INSTITUTION (IF NOT IN SUCH FACILITY, GIVE STREET ADDRESS): DOA Sacred Heart Hospital — 12a. USUAL OCCUPATION (TYPE OF WORK FOR MOST OF WORKING LIFE): Coal Miner — 12b. KIND OF BUSINESS OR INDUSTRY: Coal Mines

USUAL RESIDENCE (IF IN NURSING HOME OR OTHER INSTITUTION, GIVE RESIDENCE BEFORE ADMISSION)

13a. STATE: Md — 13b. COUNTY: Allegany — 13c. CITY OR TOWN: Barton — 13d. INSIDE CITY LIMITS? YES XX NO ☐ — 13e. STREET ADDRESS: Box 238 Latrobe St.

14. FATHER'S NAME: FIRST James; MIDDLE; LAST Russell

15. MOTHER'S MAIDEN NAME: FIRST Jennie; MIDDLE; LAST Broadwater

16a. WAS DECEASED EVER IN U.S. ARMED FORCES? (YES, NO, OR UNKNOWN): no — (IF YES, GIVE WAR OR DATES)

16b. SOCIAL SECURITY NO.: 213 10 5278

17. INFORMANT: James Russell — ADDRESS: Barton, Md.

MEDICAL CERTIFICATION

18. CAUSE OF DEATH (Enter only one cause per line for (a), (b), and (c).)

PART I DEATH WAS CAUSED BY:

IMMEDIATE CAUSE (a): Coronary Occlusion — APPROXIMATE INTERVAL BETWEEN ONSET AND DEATH: Sudden

4109

Conditions, if any, which gave rise to immediate cause (a) stating the underlying cause last.

DUE TO, OR AS A CONSEQUENCE OF (b): Coronary Sclerosis — years

DUE TO, OR AS A CONSEQUENCE OF (c):

PART 2 OTHER SIGNIFICANT CONDITIONS CONTRIBUTING TO DEATH BUT NOT RELATED TO THE TERMINAL DISEASE OR CONDITION GIVEN IN PART 1 (a).

19a. DATE OF OPERATION — 19b. CONDITION FOR WHICH OPERATION WAS PERFORMED? — 20. AUTOPSY? YES ☐ NO XX

21a. EXTERNAL CAUSE WAS UNDERLYING ☐ OR CONTRIBUTING ☐ CAUSE OF DEATH — 21b. TIME OF INJURY HOUR A.M. P.M. MONTH DAY YEAR 19 — 21c. HOW INJURY OCCURRED (ENTER NATURE OF INJURY IN ITEM 18 PART 1 OR PART 2)

21d. INJURY OCCURRED WHILE AT WORK ☐ NOT WHILE AT WORK ☐ — 21e. PLACE OF INJURY (AT HOME, STREET, FACTORY, FARM, ETC.) — 21f. LOCATION STREET CITY OR TOWN COUNTY STATE

22a. I certify that I took charge of the remains described above, held an Autopsy ☐, Inspection XX, Inquiry XX, and in my opinion death resulted from: Natural causes XX, Accident ☐, Suicide ☐, Homicide ☐, Undetermined manner ☐,

ACTUAL SIGNATURE: Benedict Skitarelic — TITLE (SPECIFY): M.D. Deputy MEDICAL EXAMINER — DATE SIGNED: 8/21/77

EXAMINER'S NAME (TYPE OR PRINT): Benedict Skitarelic, M.D. — ADDRESS: Cumerland, Md. 21502

23a. BURIAL, CREMATION, REMOVAL (SPECIFY): Burial — 23b. DATE: 8/24/77 — 23c. NAME OF CEMETERY OR CREMATORY: Laurel Hill Cemetery — 23d. LOCATION CITY OR TOWN: Moscow Mills COUNTY: Allegany STATE: Md.

24. FUNERAL DIRECTOR NAME AND ADDRESS: Boal's Funeral Service, P.A. Westernport, Md. — 25a. DATE REC'D BY REGISTRAR: AUG 25 1977 — 25b. REGISTRAR'S SIGNATURE

TO MEDICAL EXAMINER: THIS CERTIFICATE SHOULD BE EXECUTED WITHIN 24 HOURS AFTER DEATH. IF ANY DELAY IS NECESSARY, PLEASE EXECUTE THE CERTIFICATE, WRITING THE WORD "PENDING" IN PENCIL IN ITEM 18. GIVE PAGES 1, 2, AND 3 TO THE FUNERAL DIRECTOR. PAGE 4 SHOULD BE FORWARDED TO THE CHIEF MEDICAL EXAMINER ALONG WITH FORM PM 3. RETAIN PAGE 5 FOR YOUR FILES.
TO FUNERAL DIRECTOR: PAGE 3 SHOULD BE USED AS A BURIAL-TRANSIT PERMIT. PAGES 1 AND 2 SHOULD BE FILED, WITHIN 72 HOURS AFTER DEATH, WITH THE STATE DEPARTMENT OF HEALTH AND MENTAL HYGIENE, DIVISION OF VITAL RECORDS, 301 W. PRESTON STREET, BALTIMORE, MARYLAND, 21201 PRIOR TO BURIAL, CREMATION, OR REMOVAL.

DIVISION OF VITAL RECORDS, 301 W. PRESTON ST., BALTIMORE, MD. 21201

BP ✓

DHMH - 17
(VR A15 ME (5))
30M 7/73

xx

STATE OF MARYLAND
DEPARTMENT OF HEALTH AND MENTAL HYGIENE
MEDICAL EXAMINER'S CERTIFICATE OF DEATH

1- FOR STATE REGISTRAR

REG. NO. 77-18405

1. DECEASED NAME (TYPE OR PRINT) — FIRST: Layfaunn — MIDDLE: V. — LAST: Sampsell

2a. DATE OF DEATH — KNOWN ☐ ESTIMATED ☒ — MONTH: 8 — DAY: 20 — YEAR: 1977

2b. HOUR: 1A M

3. SEX: Female

4. RACE: White

5. DATE OF BIRTH — MONTH: Feb. — DAY: 7, — YEAR: 1907

6. AGE (IN YEARS LAST BIRTHDAY): 70 YRS. — IF UNDER 1 YR. MONTHS: — DAYS: — IF UNDER 24 HRS. HOURS: — MIN.:

2c. DATE PRONOUNCED DEAD — MONTH: Aug. — DAY: 20, — YEAR: 1977

2d. HOUR: 10A M

7a. BIRTHPLACE (STATE OR FOREIGN COUNTRY): Maryland

7b. CITIZEN OF WHAT COUNTRY?: USA

8. MARRIED ☐ NEVER MARRIED ☐ WIDOWED ☒ DIVORCED ☐

9. BALTIMORE CITY OR COUNTY OF DEATH: Allegany MD.

10. CITY OR TOWN OF DEATH: Cumberland 00

11. NAME OF HOSPITAL, NURSING HOME, OR OTHER INSTITUTION (IF NOT IN SUCH FACILITY, GIVE STREET ADDRESS): 123 Humbird St.

12a. USUAL OCCUPATION (TYPE OF WORK FOR MOST OF WORKING LIFE): Housewife

12b. KIND OF BUSINESS OR INDUSTRY: Own Home

USUAL RESIDENCE (IF IN NURSING HOME OR OTHER INSTITUTION, GIVE RESIDENCE BEFORE ADMISSION)

13a. STATE: Md. 35

13b. COUNTY: Allegany

13c. CITY OR TOWN: Cumberland

13d. INSIDE CITY LIMITS? YES ☒ NO ☐

13e. STREET ADDRESS: 123 Humbird St.

14. FATHER'S NAME — FIRST — MIDDLE: Charles C. — LAST: French 011

15. MOTHER'S MAIDEN NAME — FIRST: Ruth — MIDDLE: — LAST: Shives

16a. WAS DECEASED EVER IN U.S. ARMED FORCES? (YES, NO, OR UNKNOWN): no 1

(IF YES, GIVE WAR OR DATES)

16b. SOCIAL SECURITY NO.:

17. INFORMANT — ADDRESS: John W. Dick, Fort Ashby, W.Va. Son

MEDICAL CERTIFICATION

18. CAUSE OF DEATH (Enter only one cause per line for (a), (b), and (c).)

PART I DEATH WAS CAUSED BY:

IMMEDIATE CAUSE (a): Coronary Occlusion — APPROXIMATE INTERVAL BETWEEN ONSET AND DEATH: sudden

4109

Conditions, if any, which gave rise to immediate cause (a) stating the underlying cause last.

DUE TO, OR AS A CONSEQUENCE OF

(b): Coronary Sclerosis — -------

DUE TO, OR AS A CONSEQUENCE OF

(c):

PART 2 OTHER SIGNIFICANT CONDITIONS CONTRIBUTING TO DEATH BUT NOT RELATED TO THE TERMINAL DISEASE OR CONDITION GIVEN IN PART 1 (a).

19a. DATE OF OPERATION:

19b. CONDITION FOR WHICH OPERATION WAS PERFORMED?:

20. AUTOPSY? YES ☐ NO ☒

21a. EXTERNAL CAUSE WAS UNDERLYING ☐ OR CONTRIBUTING ☐ CAUSE OF DEATH

21b. TIME OF INJURY — HOUR A.M. P.M. — MONTH — DAY — YEAR 19

21c. HOW INJURY OCCURRED (ENTER NATURE OF INJURY IN ITEM 18 PART 1 OR PART 2)

21d. INJURY OCCURRED WHILE AT WORK ☐ NOT WHILE AT WORK ☐

21e. PLACE OF INJURY (AT HOME, STREET, FACTORY, FARM, ETC.)

21f. LOCATION — STREET — CITY OR TOWN — COUNTY — STATE

22a. I certify that I took charge of the remains described above, held an Autopsy ☐, Inspection ☒, Inquiry ☒, and in my opinion death resulted from: Natural causes ☒, Accident ☐, Suicide ☐, Homicide ☐, Undetermined manner ☐,

ACTUAL SIGNATURE: Benedict Skitarelic — TITLE (SPECIFY) M.D. Deputy MEDICAL EXAMINER — DATE SIGNED: 8-20-77

EXAMINER'S NAME (TYPE OR PRINT): Dr. Benedict Skitarelic MD — ADDRESS: Cumberland, Md.

23a. BURIAL, CREMATION, REMOVAL (SPECIFY): Burial

23b. DATE: 8-23-77

23c. NAME OF CEMETERY OR CREMATORY: Hillcrest Burial Park

23d. LOCATION — CITY OR TOWN: Cumberland, — COUNTY: Allegany, — STATE: Md.

24. FUNERAL DIRECTOR — NAME — ADDRESS: James F. Scarpelli, Cumberland, Md.

25a. DATE REC'D BY REGISTRAR: AUG 26 1977

25b. REGISTRAR'S SIGNATURE: Kathryn McCready

TO MEDICAL EXAMINER: THIS CERTIFICATE SHOULD BE EXECUTED WITHIN 24 HOURS AFTER DEATH. IF ANY DELAY IS NECESSARY, PLEASE EXECUTE THE CERTIFICATE, WRITING THE WORD "PENDING" IN PENCIL IN ITEM 18. GIVE PAGES 1, 2, AND 3 TO THE FUNERAL DIRECTOR. PAGE 4 SHOULD BE FORWARDED TO THE CHIEF MEDICAL EXAMINER ALONG WITH FORM PM 3. RETAIN PAGE 5 FOR YOUR FILE.

TO FUNERAL DIRECTOR: PAGE 3 SHOULD BE USED AS A BURIAL-TRANSIT PERMIT. PAGES 1 AND 2 SHOULD BE FILED, WITHIN 72 HOURS AFTER DEATH, WITH THE STATE DEPARTMENT OF HEALTH AND MENTAL HYGIENE, DIVISION OF VITAL RECORDS, 301 W. PRESTON STREET, BALTIMORE, MARYLAND, 21201 PRIOR TO BURIAL, CREMATION, OR REMOVAL.

DIVISION OF VITAL RECORDS, 301 W. PRESTON ST., BALTIMORE, MD. 21201

BP

DHMH 17
(VR A15 ME (5))
15M 7/76

STATE OF MARYLAND
DEPARTMENT OF HEALTH AND MENTAL HYGIENE
CERTIFICATE OF DEATH

1 - FOR STATE REGISTRAR

77-18406
REG. NO.

DIVISION OF VITAL RECORDS, 201 W. PRESTON ST., BALTIMORE, MARYLAND 21201

TO HOSPITAL OR ATTENDING PHYSICIAN: The law requires that the death certificate be executed within 24 hours after death. Page 4 may be retained by the hospital or attending physician.

TO FUNERAL DIRECTOR: After this certificate has been signed by the attending physician and completely filled in by the funeral director, page 3 should be detached for use as the burial-transit permit. Then please remove carbon papers. Pages 1 and 2 should be filed within 72 hours after death with the State Dept. of Health and Mental Hygiene prior to burial, cremation, or removal.

IMPORTANT: If Item 21 is marked or Item 18 shows any injury, or other traumatic event, the medical examiner must be notified at once.

BP

DHMH - 16 60M 1/75
(VR A 15 (4))

1. DECEASED NAME (TYPE OR PRINT): FIRST MARY; MIDDLE P.; LAST SHUCK
2a. DATE OF DEATH: MONTH AUGUST; DAY 27; YEAR 1977
2b. HOUR: 12:45AM
3. SEX: Female
4. RACE: White
5. DATE OF BIRTH: MONTH Feb; DAY 8; YEAR 1894
6. AGE (IN YEARS LAST BIRTHDAY): 83 YRS; IF UNDER 1 YEAR: MONTHS, DAYS; IF UNDER 24 HRS: HOURS, MIN
7a. BIRTHPLACE (STATE OR FOREIGN COUNTRY): W.VA.
7b. CITIZEN OF WHAT COUNTRY?: U.S.A.
8. MARRIED ☐ NEVER MARRIED ☐ WIDOWED XX DIVORCED ☐
9. BALTIMORE CITY OR COUNTY OF DEATH: ALLEGANY MD.
10. CITY OR TOWN OF DEATH: CUMBERLAND
11. NAME OF HOSPITAL, NURSING HOME OR OTHER INSTITUTION (IF NOT IN SUCH FACILITY, GIVE STREET ADDRESS): MEMORIAL HOSPITAL
12a. USUAL OCCUPATION (TYPE OF WORK FOR MOST OF WORKING LIFE): HOUSEWIFE
12b. KIND OF BUSINESS OR INDUSTRY:

USUAL RESIDENCE (IF NURSING HOME OR OTHER INSTITUTION, GIVE RESIDENCE BEFORE ADMISSION)
13a. STATE: MARYLAND
13b. COUNTY: ALLEGANY
13c. CITY OR TOWN: CUMBERLAND
13d. INSIDE CITY LIMITS? YES ☐ NO X
13e. STREET ADDRESS: RFD# 3 BEDFORD ROAD

14. FATHER'S NAME: FIRST THOMAS; MIDDLE; LAST GELHAUSEN
15. MOTHER'S MAIDEN NAME: FIRST MARTHA; MIDDLE; LAST WILHELM
16a. WAS DECEASED EVER IN U.S. ARMED FORCES? (YES, NO OR UNKNOWN): NO (IF YES, GIVE WAR OR DATES)
16b. SOCIAL SECURITY NO.: 220-16-5513
17. INFORMANT: HELEN MEISTER ADDRESS: RFD# 3 BEDFORD ROAD CUMBERLAND MARYLAND

MEDICAL CERTIFICATION

18. CAUSE OF DEATH. Enter only one cause per line for (a), (b), and (c).
PART I. DEATH WAS CAUSED BY:
IMMEDIATE CAUSE (a): Cardiopulmonary arrest
DUE TO, OR AS A CONSEQUENCE OF (b): Pancreatic cell sarcoma with liver metastases
DUE TO, OR AS A CONSEQUENCE OF (c):
Conditions, if any, which gave rise to immediate cause (a), stating the underlying cause last.
APPROXIMATE INTERVAL BETWEEN ONSET AND DEATH:

PART 2. OTHER SIGNIFICANT CONDITIONS CONTRIBUTING TO DEATH BUT NOT RELATED TO THE TERMINAL DISEASE OR CONDITION GIVEN IN PART 1(a)

19a. DATE OF OPERATION:
19b. CONDITION FOR WHICH OPERATION WAS PERFORMED:
20a. AUTOPSY? YES ☐ NO ☑
20b. IF YES, WERE FINDINGS USED IN CERTIFYING CAUSES OF DEATH? YES ☐ NO ☐

21a. ACCIDENT WAS UNDERLYING ☐ OR CONTRIBUTING ☐ CAUSE OF DEATH (IF EITHER, NOTIFY MEDICAL EXAMINER)
21b. TIME OF INJURY: HOUR A.M. P.M. MONTH DAY YEAR 19
21c. HOW INJURY OCCURRED (ENTER NATURE OF INJURY IN ITEM 18, PART 1 OR PART 2)
21d. INJURY OCCURRED: WHILE AT WORK ☐ NOT WHILE AT WORK ☐
21e. PLACE OF INJURY (AT HOME, STREET, FACTORY, OFFICE, FARM, ETC.)
21f. LOCATION: STREET; CITY OR TOWN; COUNTY; STATE

22a. I certify that (I) (this hospital) attended the deceased from Aug 14, 19 77, to Aug 27, 19 77, that (I) (we) last saw the deceased alive on Aug 26, 19 77, and that in (my) (our) opinion death occurred on the date and hour and from the causes stated above. (I) (we) (did) (did not) view the body after death.
22b. SIGNATURE:
DEGREE: MD
ATTENDING PHYSICIAN ☑ MEDICAL DIRECTOR ☐ STAFF PHYSICIAN ☐
22c. DATE SIGNED: 8-29-77
22d. PHYSICIAN'S NAME (TYPE OR PRINT): DR. TERRY E. WILLIAMS
22e. ADDRESS: MEMORIAL HOSPITAL MEDICAL BLDG. CUMBERLAND, MARYLAND 21502

23a. BURIAL, CREMATION, REMOVAL (SPECIFY): BURIAL
23b. DATE: 29 AUG 77
23c. NAME OF CEMETERY OR CREMATORY: ROSEHILL CEMETERY
23d. LOCATION: CITY OR TOWN CUMBERLAND; COUNTY ALLEGANY; STATE MARYLAND

24. FUNERAL DIRECTOR: SILCOX-MERRITT FUNERAL SERVICE
ADDRESS: CUMBERLAND, MARYLAND
25a. DATE REC'D BY REGISTRAR: AUG 31 1977
25b. REGISTRAR'S SIGNATURE:

STATE OF MARYLAND
DEPARTMENT OF HEALTH AND MENTAL HYGIENE

MEDICAL EXAMINER'S CERTIFICATE OF DEATH

1- FOR STATE REGISTRAR

REG. NO. 77-18407

1. DECEASED NAME (TYPE OR PRINT) — FIRST: Lawrence | MIDDLE: H. | LAST: Siehl

2a. DATE OF DEATH — KNOWN ☒ ESTIMATED ☐ — MONTH: 8 | DAY: 15 | YEAR: 19 77

2b. HOUR: 11a M

3. SEX: Male

4. RACE: White

5. DATE OF BIRTH — MONTH: Aug. | DAY: 18 | YEAR: 1893

6. AGE (IN YEARS LAST BIRTHDAY): 83 YRS.

IF UNDER 1 YR. — MONTHS | DAYS

IF UNDER 24 HRS. — HOURS | MIN.

2c. DATE PRONOUNCED DEAD — MONTH: 8 | DAY: 15 | YEAR: 19 77

2d. HOUR: 11a M

7a. BIRTHPLACE (STATE OR FOREIGN COUNTRY): Pennsylvania

7b. CITIZEN OF WHAT COUNTRY? USA

8. MARRIED ☒ NEVER MARRIED ☐ WIDOWED ☐ DIVORCED ☐

9. BALTIMORE CITY OR COUNTY OF DEATH: Allegany MD.

10. CITY OR TOWN OF DEATH: Cumberland

11. NAME OF HOSPITAL, NURSING HOME, OR OTHER INSTITUTION (IF NOT IN SUCH FACILITY, GIVE STREET ADDRESS): DOA Memorial Hospital

12a. USUAL OCCUPATION (TYPE OF WORK FOR MOST OF WORKING LIFE): Retired

12b. KIND OF BUSINESS OR INDUSTRY: Textile

USUAL RESIDENCE (IF IN NURSING HOME OR OTHER INSTITUTION, GIVE RESIDENCE BEFORE ADMISSION)

13a. STATE: W. Va.

13b. COUNTY: Mineral

13c. CITY OR TOWN: Fort Ashby

13d. INSIDE CITY LIMITS? YES ☐ NO ☒

13e. STREET ADDRESS: Route 2, Box 495

14. FATHER'S NAME — FIRST: George | MIDDLE: Daniel | LAST: Siehl

15. MOTHER'S MAIDEN NAME — FIRST: Janet | MIDDLE: Hamilton | LAST:

16a. WAS DECEASED EVER IN U.S. ARMED FORCES? (YES, NO, OR UNKNOWN): no (IF YES, GIVE WAR OR DATES)

16b. SOCIAL SECURITY NO.

17. INFORMANT — ADDRESS: Mrs, Ida Siehl, Fort Ashby, W.Va. Wife

MEDICAL CERTIFICATION

18. CAUSE OF DEATH (Enter only one cause per line for (a), (b), and (c).)

PART I DEATH WAS CAUSED BY:

IMMEDIATE CAUSE (a): Coronary Occlusion — APPROXIMATE INTERVAL BETWEEN ONSET AND DEATH: sudden

4109

Conditions, if any, which gave rise to immediate cause (a) stating the underlying cause last.

DUE TO, OR AS A CONSEQUENCE OF

(b): Coronary Sclerosis — -----

DUE TO, OR AS A CONSEQUENCE OF

(c):

PART 2 OTHER SIGNIFICANT CONDITIONS CONTRIBUTING TO DEATH BUT NOT RELATED TO THE TERMINAL DISEASE OR CONDITION GIVEN IN PART 1 (a).

19a. DATE OF OPERATION

19b. CONDITION FOR WHICH OPERATION WAS PERFORMED?

20. AUTOPSY? YES ☐ NO ☒

21a. EXTERNAL CAUSE WAS UNDERLYING ☐ OR CONTRIBUTING ☐ CAUSE OF DEATH

21b. TIME OF INJURY — HOUR A.M. P.M. | MONTH | DAY | YEAR 19

21c. HOW INJURY OCCURRED (ENTER NATURE OF INJURY IN ITEM 18 PART 1 OR PART 2)

21d. INJURY OCCURRED WHILE AT WORK ☐ NOT WHILE AT WORK ☐

21e. PLACE OF INJURY (AT HOME, STREET, FACTORY, FARM, ETC.)

21f. LOCATION — STREET | CITY OR TOWN | COUNTY | STATE

22a. I certify that I took charge of the remains described above, held an Autopsy ☐, Inspection ☒, Inquiry ☒, and in my opinion death resulted from: Natural causes ☒, Accident ☐, Suicide ☐, Homicide ☐, Undetermined manner ☐,

ACTUAL SIGNATURE: Benedict Skitarelic M.D. TITLE (SPECIFY): Deputy MEDICAL EXAMINER DATE SIGNED: 8-15-1977

EXAMINER'S NAME (TYPE OR PRINT): Dr. Benedict Skitarelic MD ADDRESS: Cumberland, Md.

23a. BURIAL, CREMATION, REMOVAL (SPECIFY): Burial

23b. DATE: 8-18-1977

23c. NAME OF CEMETERY OR CREMATORY: Union Cemetery

23d. LOCATION — CITY OR TOWN: Meyersdale, Pa. | COUNTY | STATE

24. FUNERAL DIRECTOR — NAME AND ADDRESS: James F. Scarpelli, Cumberland, Md.

25a. DATE REC'D BY REGISTRAR: AUG 19 197

25b. REGISTRAR'S SIGNATURE:

TO MEDICAL EXAMINER: THIS CERTIFICATE SHOULD BE EXECUTED WITHIN 24 HOURS AFTER DEATH. IF ANY DELAY IS NECESSARY, PLEASE EXECUTE THE CERTIFICATE, WRITING THE WORD "PENDING" IN PENCIL IN ITEM 18. GIVE PAGES 1, 2, AND 3 TO THE FUNERAL DIRECTOR. PAGE 4 SHOULD BE FORWARDED TO THE CHIEF MEDICAL EXAMINER ALONG WITH FORM PM. 3. RETAIN PAGE 5 FOR YOUR FILES.
TO FUNERAL DIRECTOR: PAGE 3 SHOULD BE USED AS A BURIAL-TRANSIT PERMIT. PAGES 1 AND 2 SHOULD BE FILED, WITHIN 72 HOURS AFTER DEATH, WITH THE STATE DEPARTMENT OF HEALTH AND MENTAL HYGIENE, DIVISION OF VITAL RECORDS, 301 W. PRESTON STREET, BALTIMORE, MARYLAND, 21201 PRIOR TO BURIAL, CREMATION, OR REMOVAL.

DIVISION OF VITAL RECORDS, 301 W. PRESTON ST., BALTIMORE, MD. 21201

BP

DHMH - 17
(VR A15 ME (5))
15M 7/76

#1,FilmG510 8/26/77 kam

1 - FOR STATE REGISTRAR

STATE OF MARYLAND
DEPARTMENT OF HEALTH AND MENTAL HYGIENE
CERTIFICATE OF DEATH

REG. NO. 77-18408

DIVISION OF VITAL RECORDS, 201 W. PRESTON ST., BALTIMORE, MARYLAND 21201

TO HOSPITAL OR ATTENDING PHYSICIAN: The law requires that the death certificate be executed within 24 hours after death. Page 4 must be retained by the hospital or attending physician.

TO FUNERAL DIRECTOR: After this certificate has been signed by the attending physician and completely filled in by the funeral director, page 3 should be detached for use as the burial-transit permit. Then please remove carbon papers. Pages 1 and 2 should be filed within 72 hours after death with the State Dept. of Health and Mental Hygiene prior to burial, cremation, or removal.

IMPORTANT: If item 21 is marked or item 18 shows any injury, or other traumatic event, the medical examiner must be notified at once.

1. DECEASED NAME (TYPE OR PRINT) FIRST	MIDDLE	LAST	2a. DATE OF DEATH MONTH DAY YEAR	2b. HOUR	
MAGGIE	Antoinette ~~ANNANETTE~~	SMITH	AUGUST 12, 1977	1:50 AM	
3. SEX	4. RACE	5. DATE OF BIRTH MONTH DAY YEAR	6. AGE (IN YEARS LAST BIRTHDAY)	IF UNDER 1 YEAR: MONTHS / DAYS	IF UNDER 24 HRS.: HOURS / MIN
Female	White	Apr. 6, 1913	64 YRS		
7a. BIRTHPLACE (STATE OR FOREIGN COUNTRY)	7b. CITIZEN OF WHAT COUNTRY?	8. MARRIED ☒ NEVER MARRIED ☐ WIDOWED ☐ DIVORCED ☐	9. BALTIMORE CITY OR COUNTY OF DEATH		
West Virginia	USA		ALLEGANY MD.		
10. CITY OR TOWN OF DEATH	11. NAME OF HOSPITAL, NURSING HOME OR OTHER INSTITUTION (IF NOT IN SUCH FACILITY, GIVE STREET ADDRESS)	12a. USUAL OCCUPATION (TYPE OF WORK FOR MOST OF WORKING LIFE)	12b. KIND OF BUSINESS OR INDUSTRY		
Cumberland	SACRED HEART HOSPITAL	Housewife	Own Home		
USUAL RESIDENCE (IF NURSING HOME OR OTHER INSTITUTION, GIVE RESIDENCE BEFORE ADMISSION)					
13a. STATE	13b. COUNTY	13c. CITY OR TOWN	13d. INSIDE CITY LIMITS? YES ☒ NO ☐	13e. STREET ADDRESS	
Md.	Allegany	La Vale		14 Parkside Blvd.	
14. FATHER'S NAME FIRST MIDDLE LAST			15. MOTHER'S MAIDEN NAME FIRST MIDDLE LAST		
Jonah Hose			Hope Pope		
16a. WAS DECEASED EVER IN U.S. ARMED FORCES? (YES, NO OR UNKNOWN)	(IF YES, GIVE WAR OR DATES)	16b. SOCIAL SECURITY NO.	17. INFORMANT ADDRESS		
no			Mr. Victor A. Smith, LaVale, Md. Husband		

MEDICAL CERTIFICATION

18 **CAUSE OF DEATH** (Enter only one cause per line for (a), (b), and (c).)
PART I. DEATH WAS CAUSED BY:
IMMEDIATE CAUSE (a) Pneumonia — APPROXIMATE INTERVAL BETWEEN ONSET AND DEATH: days
DUE TO, OR AS A CONSEQUENCE OF (b)
DUE TO, OR AS A CONSEQUENCE OF (c)
Conditions, if any, which gave rise to immediate cause (a), stating the underlying cause last.
> 486X

PART 2 OTHER SIGNIFICANT CONDITIONS CONTRIBUTING TO DEATH BUT NOT RELATED TO THE TERMINAL DISEASE OR CONDITION GIVEN IN PART 1(a): multiple strokes i Paralysis

19a. DATE OF OPERATION	19b. CONDITION FOR WHICH OPERATION WAS PERFORMED	20a. AUTOPSY? YES ☐ NO ☐	20b. IF YES, WERE FINDINGS USED IN CERTIFYING CAUSES OF DEATH? YES ☐ NO ☐
21a. ACCIDENT WAS UNDERLYING ☐ OR CONTRIBUTING ☐ CAUSE OF DEATH (IF EITHER, NOTIFY MEDICAL EXAMINER)	21b. TIME OF INJURY HOUR A.M. P.M. MONTH DAY YEAR 19	21c. HOW INJURY OCCURRED (ENTER NATURE OF INJURY IN ITEM 18, PART 1 OR PART 2)	
21d. INJURY OCCURRED WHILE AT WORK ☐ NOT WHILE AT WORK ☐	21e. PLACE OF INJURY (AT HOME, STREET, FACTORY, OFFICE, FARM, ETC.)	21f. LOCATION STREET / CITY OR TOWN / COUNTY / STATE	

22a. I certify that (I) (this hospital) attended the deceased from 7/27 19 77 to 8/12 19 77, that (I) (we) last saw the deceased alive on 8/11 19 77, and that in (my) (our) opinion death occurred on the date and hour and from the causes stated above, (I) (we) (did) (did not) view the body after death.

22b. SIGNATURE	DEGREE	ATTENDING PHYSICIAN ☒ MEDICAL DIRECTOR ☐ STAFF PHYSICIAN ☐	22c. DATE SIGNED
N Camia, MD			8/12/77
22d. PHYSICIAN'S NAME (TYPE OR PRINT)	22e. ADDRESS		
VICTOR FELIPA, M.D.	SETON DRIVE, CUMBERLAND, MD 21502		

23a. BURIAL, CREMATION, REMOVAL (SPECIFY)	23b. DATE	23c. NAME OF CEMETERY OR CREMATORY	23d. LOCATION CITY OR TOWN / COUNTY / STATE	
Burial	8-15-1977	Restlawn Mem. Gardens	LaVale, Allegany, Md.	
24. FUNERAL DIRECTOR NAME	ADDRESS	25a. DATE REC'D. BY REGISTRAR	25b. REGISTRAR'S SIGNATURE	
SCARPELLI FUNERAL HOME	108 VIRGINIA AVE. CUMB.	AUG 17 1977		

BP

DHMH - 16 50M 1/76
(VR A 15 (4))

MARYLAND STATE DEPARTMENT OF HEALTH

MEDICAL EXAMINER'S CERTIFICATE OF DEATH

77-18409

FOR STATE HEALTH DEPT.

DIVISION OF VITAL RECORDS, 301 W. PRESTON STREET, BALTIMORE, Md. 21201

TO DEPUTY MEDICAL EXAMINER: This certificate should be executed within 24 hours after death. If any delay is necessary, please execute the certificate, writing the word "pending" in pencil in Item 18. Give Pages 1 and 3 to the funeral director. Page 4 should be forwarded to the Chief Medical Examiner's Office along with form PM3. Page 2 may be retained for your files.

TO FUNERAL DIRECTOR: Page 3 should be used as a burial-transit permit. File pages 1 and 2 with the State Department of Health prior to burial, cremation, or removal, and in any event within 72 hours after death.

VR A15ME (5) 8M-1/70

1. DECEASED-NAME (Type or Print) First	Middle	Last				2a. DATE KNOWN OF DEATH ESTIMATED ☒ Month	Day	Year 1977	2b. HOUR 8:40 AM
Clayton	Everett	SPEICHER				8	2		
3. SEX	4. RACE	5. DATE OF BIRTH	6. AGE (In years last birthday)	IF UNDER 1 YEAR MONTHS	IF UNDER 1 YEAR DAYS	IF UNDER 24 HRS. HOURS	IF UNDER 24 HRS. MIN.	2c. DATE PRONOUNCED DEAD Month 8 Day 2 Year 1977	2d. HOUR 8:40 AM
Male	White	June 13, 1908	69 YRS.						
7a. BIRTHPLACE (State or foreign country)	7b. CITIZEN OF WHAT COUNTRY?	8. MARRIED ☒ NEVER MARRIED ☐ WIDOWED ☐ DIVORCED ☐	9. COUNTY OF DEATH						
Maryland	USA		Allegany, Md.						
10. CITY OR TOWN OF DEATH	11. NAME OF HOSPITAL OR INSTITUTION (If not in hospital give street address)	12a. USUAL OCCUPATION (Kind of work done during most of working life, even if retired.)	12b. KIND OF BUSINESS OR INDUSTRY						
Cumberland	Memorial Hosp.-DOA	Equipment Oper.-	State of Md.						
13a. USUAL RESIDENCE (Where deceased lived, if institution: Residence before admission) STATE	13b. COUNTY	13c. CITY OR TOWN	13d. INSIDE CITY LIMITS?	13e. STREET AND NUMBER					
Maryland	Garrett	Accident	YES ☒ NO ☐	P.O. Box 7					
14. FATHER'S NAME First	Middle	Last	15. MOTHER'S MAIDEN NAME First	Middle	Last				
Jonas	Albert	Speicher	Allie		Miller				
16a. WAS DECEASED EVER IN U.S. ARMED FORCES? (Yes, no, or unknown)	(If yes give war or dates of service)	16b. SOCIAL SECURITY NO.	17. INFORMANT	ADDRESS					
No	---	212-12-8176	Mrs. Leila Speicher	Box 7, Accident, Md. 21520					

MEDICAL CERTIFICATION

18. **CAUSE OF DEATH** (Enter only one cause per line for (a), (b), and (c).)

PART I. DEATH WAS CAUSED BY:

IMMEDIATE CAUSE (a) Cardiac Failure — Approximate Interval Between Onset and Death: Hours

DUE TO, OR AS A CONSEQUENCE OF

(b) Chronic Obstructive Pulmonary Disease — Years

DUE TO, OR AS A CONSEQUENCE OF

(c)

5193

Conditions, if any, which gave rise to immediate cause (a), stating the underlying cause last.

PART 2. OTHER SIGNIFICANT CONDITIONS CONTRIBUTING TO DEATH BUT NOT RELATED TO THE TERMINAL DISEASE OR CONDITION GIVEN IN PART 1(a)

19a. DATE OF OPERATION	19b. CONDITION FOR WHICH OPERATION WAS PERFORMED?	20. AUTOPSY?
		YES ☐ NO ☒

21a. EXTERNAL CAUSE WAS PRIMARY ☐ OR CONTRIBUTING ☐ CAUSE OF DEATH	21b. TIME OF INJURY Month, Day, Year HOUR A.M. P.M. 19	21c. HOW INJURY OCCURRED (Enter nature of injury in Part 1 or Part 2, Item 18.)

21d. INJURY OCCURRED WHILE AT WORK ☐ NOT WHILE AT WORK ☐	21e. PLACE OF INJURY (At home, farm, street, factory, office building, etc.)	21f. LOCATION Street or R.F.D. No.	City or Town	County	State

22a. **I certify** that I took charge of the remains described above, held on Autopsy ☐, Inspection ☒, Inquiry ☒, and in my opinion death resulted from: Natural causes ☒, Accident ☐, Suicide ☐, Homicide ☐, Undetermined manner ☐

ACTUAL SIGNATURE Benedict Skitarelic M.D.

CHIEF MEDICAL EXAMINER ☐

ASSISTANT MEDICAL EXAMINER ☐

DEPUTY MEDICAL EXAMINER ☒

22b. DATE SIGNED 8-2-77

EXAMINER'S NAME (Type) Benedict Skitarelic, M.D.

ADDRESS (Street, city, town, or county) RD 9, Cumberland, Md.

23a. BURIAL, CREMATION, REMOVAL (Specify)	23b. DATE	23c. NAME OF CEMETERY OR CREMATORY	23d. LOCATION (City or Town) (County) (State)
Burial	Aug. 4, 1977	Bear Creek Cemetery	Accident, Garrett, Md.

24. FUNERAL DIRECTOR	ADDRESS	25a. REC'D BY REGISTRAR DATE	25b. REGISTRAR'S SIGNATURE
A. Lynn Neuman	Grantsville, Md.	AUG 8 1977	Kathryn McCurdy

STATE OF MARYLAND
DEPARTMENT OF HEALTH AND MENTAL HYGIENE
CERTIFICATE OF DEATH

1 - FOR STATE REGISTRAR

REG. NO. 77-18410

1. DECEASED NAME (TYPE OR PRINT) — FIRST: MARY; MIDDLE: BELL; LAST: STAGGS

2a. DATE OF DEATH — MONTH DAY YEAR: AUGUST 06, 1977

2b. HOUR: 3:30 P.M.

3. SEX: Female

4. RACE: White

5. DATE OF BIRTH — MONTH DAY YEAR: Oct 29, 1898

6. AGE (IN YEARS LAST BIRTHDAY): 78 YRS. — IF UNDER 1 YEAR: MONTHS, DAYS; IF UNDER 24 HRS.: HOURS, MIN.

7a. BIRTHPLACE (STATE OR FOREIGN COUNTRY): West Virginia

7b. CITIZEN OF WHAT COUNTRY?: U.S.A.

8. MARRIED ☐ NEVER MARRIED ☐ WIDOWED ☒ DIVORCED ☐

9. BALTIMORE CITY OR COUNTY OF DEATH: ALLEGANY CO., MD. MD.

10. CITY OR TOWN OF DEATH: Cumberland

11. NAME OF HOSPITAL, NURSING HOME OR OTHER INSTITUTION (IF NOT IN SUCH FACILITY, GIVE STREET ADDRESS): SACRED HEART HOSPITAL

12a. USUAL OCCUPATION (TYPE OF WORK FOR MOST OF WORKING LIFE): Homemaker

12b. KIND OF BUSINESS OR INDUSTRY:

USUAL RESIDENCE (IF NURSING HOME OR OTHER INSTITUTION, GIVE RESIDENCE BEFORE ADMISSION)

13a. STATE: W. Va.

13b. COUNTY: Mineral

13c. CITY OR TOWN: Keyser

13d. INSIDE CITY LIMITS? YES ☐ NO ☒

13e. STREET ADDRESS: Rt 2

14. FATHER'S NAME — FIRST: Frank; MIDDLE:; LAST: Twigg

15. MOTHER'S MAIDEN NAME — FIRST: Virginia; MIDDLE:; LAST: Spencer

16a. WAS DECEASED EVER IN U.S. ARMED FORCES? (YES, NO OR UNKNOWN): No — (IF YES, GIVE WAR OR DATES):

16b. SOCIAL SECURITY NO.: XXX 233681454

17. INFORMANT — ADDRESS: Geraldine Hamilton Rt 2 Keyser, W. Va.

MEDICAL CERTIFICATION

18. CAUSE OF DEATH (Enter only one cause per line for (a), (b), and (c).)

PART I. DEATH WAS CAUSED BY:

IMMEDIATE CAUSE (a): Pneumonia -

Conditions, if any, which gave rise to immediate cause (a), stating the underlying cause last.

DUE TO, OR AS A CONSEQUENCE OF (b): Metastatic Adeno Ca rectum.

DUE TO, OR AS A CONSEQUENCE OF (c):

1541

APPROXIMATE INTERVAL BETWEEN ONSET AND DEATH:

PART 2. OTHER SIGNIFICANT CONDITIONS CONTRIBUTING TO DEATH BUT NOT RELATED TO THE TERMINAL DISEASE OR CONDITION GIVEN IN PART 1(a):

19a. DATE OF OPERATION:

19b. CONDITION FOR WHICH OPERATION WAS PERFORMED:

20a. AUTOPSY? YES ☐ NO ☐

20b. IF YES, WERE FINDINGS USED IN CERTIFYING CAUSES OF DEATH? YES ☐ NO ☐

21a. ACCIDENT WAS UNDERLYING ☐ OR CONTRIBUTING ☐ CAUSE OF DEATH (IF EITHER, NOTIFY MEDICAL EXAMINER)

21b. TIME OF INJURY — HOUR A.M. P.M. MONTH DAY YEAR 19

21c. HOW INJURY OCCURRED (ENTER NATURE OF INJURY IN ITEM 18, PART 1 OR PART 2):

21d. INJURY OCCURRED — WHILE AT WORK ☐ NOT WHILE AT WORK ☐

21e. PLACE OF INJURY (AT HOME, STREET, FACTORY, OFFICE, FARM, ETC.):

21f. LOCATION — STREET; CITY OR TOWN; COUNTY; STATE

22a. I certify that (I) (this hospital) attended the deceased from 8-6, 19 77, to 8-6, 19 77, that (I) (we) last saw the deceased alive on 8-6, 19 76, and that in (my) (our) opinion death occurred on the date and hour and from the causes stated above, (I) (we) (did) (did not) view the body after death.

22b. SIGNATURE: Velandia MD - — DEGREE: ATTENDING PHYSICIAN ☐ MEDICAL DIRECTOR ☒ STAFF PHYSICIAN ☐

22c. DATE SIGNED: 8-9-77

22d. PHYSICIAN'S NAME (TYPE OR PRINT): URIEL E. VELANDIA, M.D.

22e. ADDRESS: 924 SETON DR., CUMBERLAND, MD. 21502

23a. BURIAL, CREMATION, REMOVAL (SPECIFY): Burial

23b. DATE: 9 Aug 77

23c. NAME OF CEMETERY OR CREMATORY: Cabin Run

23d. LOCATION — CITY OR TOWN; COUNTY; STATE: Fountain Mineral W. Va.

24. FUNERAL DIRECTOR — NAME: Allen M. Rotruck — ADDRESS: ROTRUCK FUNERAL HOME-KEYSER, W.VA. 26726

25a. DATE REC'D. BY REGISTRAR: AUG 15 1977

25b. REGISTRAR'S SIGNATURE:

TO HOSPITAL OR ATTENDING PHYSICIAN: The law requires that the death certificate be executed within 24 hours after death. Page 4 may be retained by the hospital or attending physician.

TO FUNERAL DIRECTOR: After this certificate has been signed by the attending physician and completely filled in by the funeral director, page 3 should be detached for use as the burial-transit permit. Then please remove carbon papers. Pages 1 and 2 should be filed within 72 hours after death with the State Dept. of Health and Mental Hygiene prior to burial, cremation, or removal.

IMPORTANT: If item 21 is marked or item 18 shows any injury, or other traumatic event, the medical examiner must be notified at once.

DIVISION OF VITAL RECORDS, 201 W. PRESTON ST., BALTIMORE, MARYLAND 21201

BP

DHMH - 16 50M 1/76
(VR A 15 (4))

STATE OF MARYLAND
DEPARTMENT OF HEALTH AND MENTAL HYGIENE

MEDICAL EXAMINER'S CERTIFICATE OF DEATH

1 - FOR STATE REGISTRAR

REG. NO. 77-18411

TO MEDICAL EXAMINER: THIS CERTIFICATE SHOULD BE EXECUTED WITHIN 24 HOURS AFTER DEATH. IF ANY DELAY IS NECESSARY, EXECUTE THE CERTIFICATE, WRITING THE WORD "PENDING" IN PENCIL IN ITEM 18. GIVE PAGES 1, 2, AND 3 TO THE FUNERAL DIRECTOR. PAGE 4 SHOULD BE FORWARDED TO THE CHIEF MEDICAL EXAMINER ALONG WITH FORM PM 3. RETAIN PAGE 5 FOR YOUR RECORDS.
TO FUNERAL DIRECTOR: PAGE 3 SHOULD BE USED AS A BURIAL-TRANSIT PERMIT. PAGES 1 AND 2 SHOULD BE FILED, WITHIN 72 HOURS AFTER DEATH, WITH THE STATE DEPARTMENT OF HEALTH AND MENTAL HYGIENE, DIVISION OF VITAL RECORDS, 301 W. PRESTON STREET, BALTIMORE, MARYLAND, 21201 PRIOR TO BURIAL, CREMATION, OR REMOVAL.

DIVISION OF VITAL RECORDS, 301 W. PRESTON ST., BALTIMORE, MD. 21201

1. DECEASED NAME (TYPE OR PRINT)	FIRST: Florence	MIDDLE: Mamie	LAST: Stein	2a. DATE OF DEATH: KNOWN XX / ESTIMATED ☐	MONTH: Aug.	DAY: 31,	YEAR: 77	2b. HOUR: 12:45 A.M.
3. SEX: Female	4. RACE: White	5. DATE OF BIRTH: Jan. 6, 1908	6. AGE (IN YEARS LAST BIRTHDAY): 69 YRS.	IF UNDER 1 YR.: MONTHS / DAYS	IF UNDER 24 HRS.: HOURS / MIN	2c. DATE PRONOUNCED DEAD: Aug. 31, 1977		2d. HOUR: 12:45 A.M.
7a. BIRTHPLACE (STATE OR FOREIGN COUNTRY): W. Va.	7b. CITIZEN OF WHAT COUNTRY?: U. S. A.	8. MARRIED XX / NEVER MARRIED ☐ / WIDOWED ☐ / DIVORCED ☐	9. BALTIMORE CITY OR COUNTY OF DEATH: Allegany MD.					
10. CITY OR TOWN OF DEATH: Cumberland,	11. NAME OF HOSPITAL, NURSING HOME, OR OTHER INSTITUTION (IF NOT IN SUCH FACILITY, GIVE STREET ADDRESS): D. O. A. Memorial Hosp.	12a. USUAL OCCUPATION (TYPE OF WORK FOR MOST OF WORKING LIFE): Housewife,	12b. KIND OF BUSINESS OR INDUSTRY: Own Home					
USUAL RESIDENCE (IF IN NURSING HOME OR OTHER INSTITUTION, GIVE RESIDENCE BEFORE ADMISSION) 13a. STATE: Maryland	13b. COUNTY: Allegany	13c. CITY OR TOWN: Cumberland,	13d. INSIDE CITY LIMITS? YES XX / NO ☐	13e. STREET ADDRESS: 573 Arnett Terrace,				
14. FATHER'S NAME: FIRST Jack	MIDDLE --	LAST Cangley	15. MOTHER'S MAIDEN NAME: FIRST Tracy	MIDDLE --	LAST McKimmer			
16a. WAS DECEASED EVER IN U.S. ARMED FORCES? (YES, NO, OR UNKNOWN): No,	(IF YES, GIVE WAR OR DATES)	16b. SOCIAL SECURITY NO.	17. INFORMANT: Mr. George T. Stein,	ADDRESS: Cumberland, Md. 573 Arnett Terrace,				

MEDICAL CERTIFICATION

18. CAUSE OF DEATH (Enter only one cause per line for (a), (b), and (c).)
PART I DEATH WAS CAUSED BY:

		APPROXIMATE INTERVAL BETWEEN ONSET AND DEATH
IMMEDIATE CAUSE (a)	CORONARY OCCLUSION	SUDDEN
DUE TO, OR AS A CONSEQUENCE OF (b)	CORONARY SCLEROSIS	--
DUE TO, OR AS A CONSEQUENCE OF (c)		

4109

Conditions, if any, which gave rise to immediate cause (a) stating the underlying cause last.

PART 2 OTHER SIGNIFICANT CONDITIONS CONTRIBUTING TO DEATH BUT NOT RELATED TO THE TERMINAL DISEASE OR CONDITION GIVEN IN PART 1 (a).

19a. DATE OF OPERATION	19b. CONDITION FOR WHICH OPERATION WAS PERFORMED?	20. AUTOPSY? YES ☐ NO XX
21a. EXTERNAL CAUSE WAS UNDERLYING ☐ OR CONTRIBUTING ☐ CAUSE OF DEATH	21b. TIME OF INJURY HOUR A.M. P.M. MONTH DAY YEAR 19	21c. HOW INJURY OCCURRED (ENTER NATURE OF INJURY IN ITEM 18 PART 1 OR PART 2)
21d. INJURY OCCURRED WHILE AT WORK ☐ NOT WHILE AT WORK ☐	21e. PLACE OF INJURY (AT HOME, STREET, FACTORY, FARM, ETC.)	21f. LOCATION STREET / CITY OR TOWN / COUNTY / STATE

22a. I certify that I took charge of the remains described above, held an Autopsy ☐, Inspection XX, Inquiry XX, and in my opinion death resulted from: Natural causes XX, Accident ☐, Suicide ☐, Homicide ☐, Undetermined manner ☐,

ACTUAL SIGNATURE: Benedict Skitarelic M.D. TITLE (SPECIFY): Deputy MEDICAL EXAMINER DATE SIGNED: Aug. 31, 1977

EXAMINER'S NAME (TYPE OR PRINT): Benedict Skitarelic, M. D. ADDRESS: Rt. # 9 Cumberland, Md. 21502

23a. BURIAL, CREMATION, REMOVAL (SPECIFY): Burial	23b. DATE: Sept. 2, 1977	23c. NAME OF CEMETERY OR CREMATORY: Sunset Memorial Park,	23d. LOCATION CITY OR TOWN / COUNTY / STATE: Cumberland, Allegany Maryland
24. FUNERAL DIRECTOR NAME / ADDRESS: H. Wayne George 202 Greene St. Cumberland, Md. 21502	25a. DATE RECD. BY REGISTRAR: SEP 8 1977	25b. REGISTRAR'S SIGNATURE: Audrey McCready	

BP

DHMH - 17
(VR A15 ME(5))
15M 7/76

STATE OF MARYLAND
DEPARTMENT OF HEALTH AND MENTAL HYGIENE

1 - FOR STATE REGISTRAR

MEDICAL EXAMINER'S CERTIFICATE OF DEATH

REG. NO. 77 184 12

1. DECEASED NAME (TYPE OR PRINT): FIRST Hugh; MIDDLE C.; LAST Stiles

2a. DATE OF DEATH: KNOWN [X] ESTIMATED [ ] MONTH 8 DAY 25 YEAR 77 — 2b. HOUR 12:20 a M

3. SEX: Male — 4. RACE: White — 5. DATE OF BIRTH: MONTH Oct DAY 18 YEAR 1921 — 6. AGE (IN YEARS LAST BIRTHDAY): 55 YRS. — IF UNDER 1 YR. MONTHS / DAYS — IF UNDER 24 HRS. HOURS / MIN.

2c. DATE PRONOUNCED DEAD: MONTH 8 DAY 25 YEAR 77 — 2d. HOUR 12:20 a M

7a. BIRTHPLACE (STATE OR FOREIGN COUNTRY): Blacklick, Pa

7b. CITIZEN OF WHAT COUNTRY? USA

8. MARRIED [X] NEVER MARRIED [ ] WIDOWED [ ] DIVORCED [ ]

9. BALTIMORE CITY OR COUNTY OF DEATH: Allegany MD.

10. CITY OR TOWN OF DEATH: Cumberland

11. NAME OF HOSPITAL, NURSING HOME, OR OTHER INSTITUTION (IF NOT IN SUCH FACILITY, GIVE STREET ADDRESS): Memorial Hospital

12a. USUAL OCCUPATION (TYPE OF WORK FOR MOST OF WORKING LIFE): Mechanic

12b. KIND OF BUSINESS OR INDUSTRY:

USUAL RESIDENCE (IF IN NURSING HOME OR OTHER INSTITUTION, GIVE RESIDENCE BEFORE ADMISSION)

13a. STATE: Florida — 13b. COUNTY: Hardee — 13c. CITY OR TOWN: Wauchula — 13d. INSIDE CITY LIMITS? YES [X] NO [ ] — 13e. STREET ADDRESS: 407 North 8th Street

14. FATHER'S NAME: FIRST Hugh; MIDDLE J; LAST Stiles

15. MOTHER'S MAIDEN NAME: FIRST Elizabeth; MIDDLE; LAST Kelly

16a. WAS DECEASED EVER IN U.S. ARMED FORCES? (YES, NO, OR UNKNOWN): Yes — (IF YES, GIVE WAR OR DATES): WWII

16b. SOCIAL SECURITY NO.: 190-12-5821

17. INFORMANT: Mrs. Margaret Stiles — ADDRESS: 407 N. 8th Street, Wauchula, Fla

MEDICAL CERTIFICATION

18. CAUSE OF DEATH (Enter only one cause per line for (a), (b), and (c).)

PART I DEATH WAS CAUSED BY:

		APPROXIMATE INTERVAL BETWEEN ONSET AND DEATH
IMMEDIATE CAUSE (a)	Skull Fracture , Crushed chest	26 days
DUE TO, OR AS A CONSEQUENCE OF (b)	(two car collision)	26 days
DUE TO, OR AS A CONSEQUENCE OF (c)		

Conditions, if any, which gave rise to immediate cause (a) stating the underlying cause last.

PART 2 OTHER SIGNIFICANT CONDITIONS CONTRIBUTING TO DEATH BUT NOT RELATED TO THE TERMINAL DISEASE OR CONDITION GIVEN IN PART I (a).

19a. DATE OF OPERATION:

19b. CONDITION FOR WHICH OPERATION WAS PERFORMED?

20. AUTOPSY? YES [X] NO [ ]

21a. EXTERNAL CAUSE WAS UNDERLYING [X] OR CONTRIBUTING [ ] CAUSE OF DEATH

21b. TIME OF INJURY HOUR A.M. MONTH DAY YEAR: 8:55 am 8-31-77

21c. HOW INJURY OCCURRED (ENTER NATURE OF INJURY IN ITEM 18 PART 1 OR PART 2): Driver in two car collision

21d. INJURY OCCURRED WHILE AT WORK [ ] NOT WHILE AT WORK [X]

21e. PLACE OF INJURY (AT HOME, STREET, FACTORY, FARM, ETC.): Bedford Mile Level

21f. LOCATION STREET / CITY OR TOWN / COUNTY / STATE: Bedford Mile Level, Bedford, Pennsylvania

22a. I certify that I took charge of the remains described above, held on Autopsy [X], Inspection [X], Inquiry [X], and in my opinion death resulted from: Natural causes [ ], Accident [X], Suicide [ ], Homicide [ ], Undetermined manner [ ],

ACTUAL SIGNATURE: Benedict Skitarelic M.D. — TITLE (SPECIFY): Deputy MEDICAL EXAMINER — DATE SIGNED: 8-25-77

EXAMINER'S NAME (TYPE OR PRINT): Benedict Skitarelic, M.D. — ADDRESS: R#9, Cumberland, Maryland 21502

23a. BURIAL, CREMATION, REMOVAL (SPECIFY): Burial — 23b. DATE: Aug 29, 1977 — 23c. NAME OF CEMETERY OR CREMATORY: Armaugh Cemetery — 23d. LOCATION CITY OR TOWN / COUNTY / STATE: Armaugh Indiana Penna

24. FUNERAL DIRECTOR NAME / ADDRESS: Silcox-Merritt Funeral Service, 404 Decatur St Cumberland, Md

25a. DATE REC'D. BY REGISTRAR: AUG 29 1977 — 25b. REGISTRAR'S SIGNATURE: Rodney McCready

TO MEDICAL EXAMINER: THIS CERTIFICATE SHOULD BE EXECUTED WITHIN 24 HOURS AFTER DEATH. IF ANY DELAY IS NECESSARY, PLEASE EXECUTE THE CERTIFICATE, WRITING THE WORD "PENDING" IN PENCIL IN ITEM 18. GIVE PAGES 1, 2, AND 3 TO THE FUNERAL DIRECTOR. PAGE 4 SHOULD BE FORWARDED TO THE CHIEF MEDICAL EXAMINER ALONG WITH FORM PM 3. RETAIN PAGE 5 FOR YOUR FILES.
TO FUNERAL DIRECTOR: PAGE 3 SHOULD BE USED AS A BURIAL-TRANSIT PERMIT. PAGES 1 AND 2 SHOULD BE FILED, WITHIN 72 HOURS AFTER DEATH, WITH THE STATE DEPARTMENT OF HEALTH AND MENTAL HYGIENE, DIVISION OF VITAL RECORDS, 301 W. PRESTON STREET, BALTIMORE, MARYLAND, 21201 PRIOR TO BURIAL, CREMATION, OR REMOVAL.

DIVISION OF VITAL RECORDS, 301 W. PRESTON ST., BALTIMORE, MD. 21201

BP

DHMH - 17 (VR A15 ME (5)) 15M 7/76

STATE OF MARYLAND
DEPARTMENT OF HEALTH AND MENTAL HYGIENE

MEDICAL EXAMINER'S CERTIFICATE OF DEATH

1 - FOR STATE REGISTRAR

REG. NO. 77-18413

1. DECEASED NAME (TYPE OR PRINT): FIRST Michael MIDDLE Tim LAST Suder

2a. DATE OF DEATH: KNOWN [X] ESTIMATED [ ] MONTH 8-2 DAY YEAR 19 77 — 2b. HOUR 2:30 a.m.

3. SEX: Male — 4. RACE: White — 5. DATE OF BIRTH: MONTH DAY YEAR 7-22-62 — 6. AGE (IN YEARS LAST BIRTHDAY): 15 YRS. — IF UNDER 1 YR. MONTHS DAYS — IF UNDER 24 HRS. HOURS MIN

2c. DATE PRONOUNCED DEAD: MONTH 8-2 DAY YEAR 19 77 — 2d. HOUR 2:30 a.m.

7a. BIRTHPLACE (STATE OR FOREIGN COUNTRY): West Virginia — 7b. CITIZEN OF WHAT COUNTRY? USA — 8. MARRIED [ ] NEVER MARRIED [X] WIDOWED [ ] DIVORCED [ ] — 9. BALTIMORE CITY OR COUNTY OF DEATH: Allegany MD.

10. CITY OR TOWN OF DEATH: Cumberland — 11. NAME OF HOSPITAL, NURSING HOME, OR OTHER INSTITUTION (IF NOT IN SUCH FACILITY, GIVE STREET ADDRESS): Sacred Heart Hospital --DOA — 12a. USUAL OCCUPATION (TYPE OF WORK FOR MOST OF WORKING LIFE): Student — 12b. KIND OF BUSINESS OR INDUSTRY: Jr. High School

USUAL RESIDENCE (IF IN NURSING HOME OR OTHER INSTITUTION, GIVE RESIDENCE BEFORE ADMISSION)

13a. STATE: W. Va. — 13b. COUNTY: Hampshire — 13c. CITY OR TOWN: Greenspring — 13d. INSIDE CITY LIMITS? YES [X] NO [ ] — 13e. STREET ADDRESS: P. O. Box 112

14. FATHER'S NAME: FIRST Charles MIDDLE H. LAST Suder

15. MOTHER'S MAIDEN NAME: FIRST Clemence MIDDLE L. LAST Readd

16a. WAS DECEASED EVER IN U.S. ARMED FORCES? (YES, NO, OR UNKNOWN): no — (IF YES, GIVE WAR OR DATES)

16b. SOCIAL SECURITY NO.

17. INFORMANT: Mother — ADDRESS: Mrs. Clemence Steward, Greenspring, W.Va.

MEDICAL CERTIFICATION

18. CAUSE OF DEATH (Enter only one cause per line for (a), (b), and (c).)

PART I DEATH WAS CAUSED BY:

8121

IMMEDIATE CAUSE (a): Crushed skull; Ruptured Lung

Conditions, if any, which gave rise to immediate cause (a) stating the underlying cause last.

DUE TO, OR AS A CONSEQUENCE OF

(b): (Passenger in two car collision)

DUE TO, OR AS A CONSEQUENCE OF

(c):

APPROXIMATE INTERVAL BETWEEN ONSET AND DEATH: sudden

PART 2 OTHER SIGNIFICANT CONDITIONS CONTRIBUTING TO DEATH BUT NOT RELATED TO THE TERMINAL DISEASE OR CONDITION GIVEN IN PART 1 (a).

19a. DATE OF OPERATION

19b. CONDITION FOR WHICH OPERATION WAS PERFORMED?

20. AUTOPSY? YES [X] NO [ ]

21a. EXTERNAL CAUSE WAS: UNDERLYING [X] OR CONTRIBUTING [ ] CAUSE OF DEATH

21b. TIME OF INJURY: HOUR A.M. 2:30 MONTH 8-2 DAY YEAR 19 77

21c. HOW INJURY OCCURRED (ENTER NATURE OF INJURY IN ITEM 18 PART 1 OR PART 2): Passenger in two car collision

21d. INJURY OCCURRED: WHILE AT WORK [ ] NOT WHILE AT WORK [X]

21e. PLACE OF INJURY (AT HOME, STREET, FACTORY, FARM, ETC.): Rt.# 220

21f. LOCATION: STREET ½ mile north of Cresaptown — CITY OR TOWN Allegany — COUNTY — STATE Md.

22a. I certify that I took charge of the remains described above, held an Autopsy [X], Inspection [X], Inquiry [X], and in my opinion death resulted from: Natural causes [ ], Accident [X], Suicide [ ], Homicide [ ], Undetermined manner [ ].

ACTUAL SIGNATURE: Benedict Skitarelic M.D. — TITLE (SPECIFY): Deputy MEDICAL EXAMINER — DATE SIGNED: 8-2-77

EXAMINER'S NAME (TYPE OR PRINT): Dr. Benedict Skitarelic MD — ADDRESS: R#9, Cumberland, Maryland 21502

23a. BURIAL, CREMATION, REMOVAL (SPECIFY): Burial — 23b. DATE: 8-5-1977 — 23c. NAME OF CEMETERY OR CREMATORY: Rose Hill Cemetery — 23d. LOCATION: CITY OR TOWN Thomas — COUNTY West Virginia — STATE

24. FUNERAL DIRECTOR: NAME James F. Scarpelli — ADDRESS Cumberland, Md.

25a. DATE REC'D. BY REGISTRAR: AUG 5 1977 — 25b. REGISTRAR'S SIGNATURE: Audrey McCready

TO MEDICAL EXAMINER: THIS CERTIFICATE SHOULD BE EXECUTED WITHIN 24 HOURS AFTER DEATH. IF ANY DELAY IS NECESSARY, PLEASE EXECUTE THE CERTIFICATE, WRITING THE WORD "PENDING" IN PENCIL IN ITEM 18. GIVE PAGES 1, 2, AND 3 TO THE FUNERAL DIRECTOR. PAGE 4 SHOULD BE FORWARDED TO THE CHIEF MEDICAL EXAMINER ALONG WITH FORM PM 3. RETAIN PAGE 5 FOR YOUR FILES.
TO FUNERAL DIRECTOR: PAGE 3 SHOULD BE USED AS A BURIAL-TRANSIT PERMIT. PAGES 1 AND 2 SHOULD BE FILED, WITHIN 72 HOURS AFTER DEATH, WITH THE STATE DEPARTMENT OF HEALTH AND MENTAL HYGIENE, DIVISION OF VITAL RECORDS, 301 W. PRESTON STREET, BALTIMORE, MARYLAND, 21201 PRIOR TO BURIAL, CREMATION, OR REMOVAL.

DIVISION OF VITAL RECORDS, 301 W. PRESTON ST., BALTIMORE, MD. 21201

BP

DHMH - 17
(VR A15 ME (5))
15M 7/76

STATE OF MARYLAND
DEPARTMENT OF HEALTH AND MENTAL HYGIENE
CERTIFICATE OF DEATH

1 - FOR STATE REGISTRAR

REG. NO. 77-18414

1. DECEASED NAME (TYPE OR PRINT) FIRST	MIDDLE	LAST	2a. DATE OF DEATH MONTH DAY YEAR	2b. HOUR
JAMES	NMI	SUDINE	AUGUST 13, 1977	2:42 PM

3. SEX	4. RACE	5. DATE OF BIRTH MONTH DAY YEAR	6. AGE (IN YEARS LAST BIRTHDAY)	IF UNDER 1 YEAR MONTHS / DAYS	IF UNDER 24 HRS. HOURS / MIN.
Male	White	July 31 1897	80 YRS.		

7a. BIRTHPLACE (STATE OR FOREIGN COUNTRY)	7b. CITIZEN OF WHAT COUNTRY?	8	9. BALTIMORE CITY OR COUNTY OF DEATH
Italy	USA	MARRIED ☒ NEVER MARRIED ☐ WIDOWED ☐ DIVORCED ☐	ALLEGANY COUNTY MD.

10. CITY OR TOWN OF DEATH	11. NAME OF HOSPITAL, NURSING HOME OR OTHER INSTITUTION (IF NOT IN SUCH FACILITY, GIVE STREET ADDRESS)	12a. USUAL OCCUPATION (TYPE OF WORK FOR MOST OF WORKING LIFE)	12b. KIND OF BUSINESS OR INDUSTRY
Cumberland	SACRED HEART HOSPITAL	Laborer	Paper Mill

USUAL RESIDENCE (IF NURSING HOME OR OTHER INSTITUTION, GIVE RESIDENCE BEFORE ADMISSION)

13a. STATE	13b. COUNTY	13c. CITY OR TOWN	13d. INSIDE CITY LIMITS?	13e. STREET ADDRESS
Md.	Allegany	Luke	YES ☒ NO ☐	117 Pratt St.

14. FATHER'S NAME FIRST	MIDDLE	LAST	15. MOTHER'S MAIDEN NAME FIRST	MIDDLE	LAST
Joseph		Sudine	Delores		Sudine

16a. WAS DECEASED EVER IN U.S. ARMED FORCES? (YES, NO OR UNKNOWN)	(IF YES, GIVE WAR OR DATES)	16b. SOCIAL SECURITY NO.	17. INFORMANT	ADDRESS
no		217 05 0491 A	Carnela Sudine	Luke, Md.

MEDICAL CERTIFICATION

18. CAUSE OF DEATH (Enter only one cause per line for (a), (b), and (c).)
PART I. DEATH WAS CAUSED BY:

IMMEDIATE CAUSE (a) CVRD - cor pulmonale.

DUE TO, OR AS A CONSEQUENCE OF (b) Metastatic Ca of prostate

DUE TO, OR AS A CONSEQUENCE OF (c)

Conditions, if any, which gave rise to immediate cause (a), stating the underlying cause last.

APPROXIMATE INTERVAL BETWEEN ONSET AND DEATH

PART 2. OTHER SIGNIFICANT CONDITIONS CONTRIBUTING TO DEATH BUT NOT RELATED TO THE TERMINAL DISEASE OR CONDITION GIVEN IN PART 1(a).

19a. DATE OF OPERATION	19b. CONDITION FOR WHICH OPERATION WAS PERFORMED	20a. AUTOPSY?	20b. IF YES, WERE FINDINGS USED IN CERTIFYING CAUSES OF DEATH?
		YES ☐ NO ☒	YES ☐ NO ☐

21a. ACCIDENT WAS UNDERLYING ☐ OR CONTRIBUTING ☐ CAUSE OF DEATH (IF EITHER, NOTIFY MEDICAL EXAMINER)	21b. TIME OF INJURY HOUR A.M. P.M. MONTH DAY YEAR 19	21c. HOW INJURY OCCURRED (ENTER NATURE OF INJURY IN ITEM 18, PART 1 OR PART 2)
21d. INJURY OCCURRED WHILE AT WORK ☐ NOT WHILE AT WORK ☐	21e. PLACE OF INJURY (AT HOME, STREET, FACTORY, OFFICE, FARM, ETC.)	21f. LOCATION STREET CITY OR TOWN COUNTY STATE

22a. I certify that (I) (this hospital) attended the deceased from 8-3, 19 77, to 8-13, 19 77, that (I) (we) last saw the deceased alive on 8-13 19 77, and that in (my) (our) opinion death occurred on the date and hour and from the causes stated above. (I) (we) (did) (did not) view the body after death.

22b. SIGNATURE	DEGREE	22c. DATE SIGNED
[signature] M.D.	ATTENDING PHYSICIAN ☐ MEDICAL DIRECTOR ☐ STAFF PHYSICIAN ☐	8-16-77

22d. PHYSICIAN'S NAME (TYPE OR PRINT)	22e. ADDRESS
DR. URIEL VELANDIA	924 SETON DR., CUMBERLAND, MD. 21502

23a. BURIAL, CREMATION, REMOVAL (SPECIFY)	23b. DATE	23c. NAME OF CEMETERY OR CREMATORY	23d. LOCATION CITY OR TOWN COUNTY STATE
~~Burial~~ Burial	Aug. 16, 1977	St. Peter's Cemetery	Westernport Allegany Md.

24. FUNERAL DIRECTOR (NAME) ADDRESS	25a. DATE REC'D. BY REGISTRAR	25b. REGISTRAR'S SIGNATURE
[signature] BOAL'S FUNERAL HOME, 111 CHURCH ST., WESTERNPORT, MD. 21562	AUG 18 1977	[signature]

DIVISION OF VITAL RECORDS, 201 W. PRESTON ST., BALTIMORE, MARYLAND 21201

TO HOSPITAL OR ATTENDING PHYSICIAN: The law requires that the death certificate be executed within 24 hours after death. Page 4 may be retained by the hospital or attending physician.

TO FUNERAL DIRECTOR: After this certificate has been signed by the attending physician and completely filled in by the funeral director, it should be detached for use as the burial-transit permit. Then please remove carbon papers. Pages 1 and 2 should be filed within 72 hours after death with the State Dept. of Health and Mental Hygiene prior to burial, cremation, or removal.

IMPORTANT: If item 21 is marked or item 18 shows any injury, or other traumatic event, the medical examiner must be notified at once.

BP

DHMH - 1650M 1/76
(VR A 15 (4))

xx

STATE OF MARYLAND
DEPARTMENT OF HEALTH AND MENTAL HYGIENE

MEDICAL EXAMINER'S CERTIFICATE OF DEATH

77-18415
REG. NO.

FOR 1- STATE REGISTRAR

DIVISION OF VITAL RECORDS, 301 W. PRESTON ST., BALTIMORE, MD. 21201

TO MEDICAL EXAMINER: THIS CERTIFICATE SHOULD BE EXECUTED WITHIN 24 HOURS AFTER DEATH. IF ANY DELAY IS NECESSARY, PLEASE EXECUTE THE CERTIFICATE, WRITING THE WORD "PENDING" IN PENCIL IN ITEM 18. GIVE PAGES 1, 2, AND 3 TO THE FUNERAL DIRECTOR. PAGE 4 SHOULD BE FORWARDED TO THE CHIEF MEDICAL EXAMINER ALONG WITH FORM PM. 3. RETAIN PAGE 5 FOR YOUR FILE.
TO FUNERAL DIRECTOR: PAGE 3 SHOULD BE USED AS A BURIAL-TRANSIT PERMIT. PAGES 1 AND 2 SHOULD BE FILED, WITHIN 72 HOURS AFTER DEATH, WITH THE STATE DEPARTMENT OF HEALTH AND MENTAL HYGIENE, DIVISION OF VITAL RECORDS, 301 W. PRESTON STREET, BALTIMORE, MARYLAND, 21201 PRIOR TO BURIAL, CREMATION, OR REMOVAL.

1. DECEASED NAME (TYPE OR PRINT) FIRST / MIDDLE / LAST	Ethel Iliff Torkington	2a. DATE OF DEATH KNOWN ☐ ESTIMATED ☒ MONTH DAY YEAR	Aug 15 1977	2b. HOUR	9:55P M
3. SEX	F	4. RACE	W	5. DATE OF BIRTH MONTH DAY YEAR	July 19, 1897
6. AGE (IN YEARS LAST BIRTHDAY)	80 YRS.	IF UNDER 1 YR. MONTHS DAYS		IF UNDER 24 HRS. HOURS MIN.	
2c. DATE PRONOUNCED DEAD MONTH DAY YEAR	Aug 15, 1977	2d. HOUR	9:55P M		
7a. BIRTHPLACE (STATE OR FOREIGN COUNTRY)	Wisconsin	7b. CITIZEN OF WHAT COUNTRY?	U S A	8. MARRIED ☒ NEVER MARRIED ☐ WIDOWED ☐ DIVORCED ☐	
9. BALTIMORE CITY OR COUNTY OF DEATH	Allegany MD.				
10. CITY OR TOWN OF DEATH	Cumberland	11. NAME OF HOSPITAL, NURSING HOME, OR OTHER INSTITUTION (IF NOT IN SUCH FACILITY, GIVE STREET ADDRESS)	Memorial Hospital-DOA	12a. USUAL OCCUPATION (TYPE OF WORK FOR MOST OF WORKING LIFE)	Housewife
12b. KIND OF BUSINESS OR INDUSTRY	Own Home				
USUAL RESIDENCE (IF IN NURSING HOME OR OTHER INSTITUTION, GIVE RESIDENCE BEFORE ADMISSION) 13a. STATE	Md	13b. COUNTY	Allegany	13c. CITY OR TOWN	Cumberland
13d. INSIDE CITY LIMITS? YES ☒ NO ☐		13e. STREET ADDRESS	955 Braddock Road		
14. FATHER'S NAME FIRST / MIDDLE / LAST	Robert W. Iliff	15. MOTHER'S MAIDEN NAME FIRST / MIDDLE / LAST	Louise Poynor		
16a. WAS DECEASED EVER IN U.S. ARMED FORCES? (YES, NO, OR UNKNOWN) (IF YES, GIVE WAR OR DATES)	Yes WWI-Army	16b. SOCIAL SECURITY NO.	Nr. C.216 46 2228	17. INFORMANT ADDRESS	William Torkington, as above

MEDICAL CERTIFICATION

18. CAUSE OF DEATH (Enter only one cause per line for (a), (b), and (c).)
PART I DEATH WAS CAUSED BY:

		APPROXIMATE INTERVAL BETWEEN ONSET AND DEATH
IMMEDIATE CAUSE (a)	Coronary Occlusion	Sudden
DUE TO, OR AS A CONSEQUENCE OF (b)	Coronary Sclerosis	"
DUE TO, OR AS A CONSEQUENCE OF (c)		

4109
Conditions, if any, which gave rise to immediate cause (a) stating the underlying cause last.

PART 2 OTHER SIGNIFICANT CONDITIONS CONTRIBUTING TO DEATH BUT NOT RELATED TO THE TERMINAL DISEASE OR CONDITION GIVEN IN PART 1 (a).

19a. DATE OF OPERATION	19b. CONDITION FOR WHICH OPERATION WAS PERFORMED?	20. AUTOPSY? YES ☐ NO ☒
21a. EXTERNAL CAUSE WAS UNDERLYING ☐ OR CONTRIBUTING ☐ CAUSE OF DEATH	21b. TIME OF INJURY HOUR A.M. P.M. MONTH DAY YEAR 19	21c. HOW INJURY OCCURRED (ENTER NATURE OF INJURY IN ITEM 18 PART I OR PART 2)
21d. INJURY OCCURRED WHILE AT WORK ☐ NOT WHILE AT WORK ☐	21e. PLACE OF INJURY (AT HOME, STREET, FACTORY, FARM, ETC.)	21f. LOCATION STREET / CITY OR TOWN / COUNTY / STATE

22a. I certify that I took charge of the remains described above, held an Autopsy ☐, Inspection ☒, Inquiry ☒, and in my opinion death resulted from: Natural causes ☒, Accident ☐, Suicide ☐, Homicide ☐, Undetermined manner ☐,

ACTUAL SIGNATURE Benedict Skitarelic M.D. TITLE (SPECIFY) Deputy MEDICAL EXAMINER DATE SIGNED Aug 16, 1977

EXAMINER'S NAME (TYPE OR PRINT) Benedict Skitarelic ADDRESS Route 9, Cumberland, Md.

23a. BURIAL, CREMATION, REMOVAL (SPECIFY)	Burial	23b. DATE	8/18/77	23c. NAME OF CEMETERY OR CREMATORY
" est Lawn Mem. Gardens	23d. LOCATION CITY OR TOWN	Allegany Co.	COUNTY	Maryland STATE
24. FUNERAL DIRECTOR NAME / ADDRESS	John J. Hafer, Jr. La Vale, Maryland 21502	25a. DATE REC'D. BY REGISTRAR	AUG 19 1977	25b. REGISTRAR'S SIGNATURE Kathryn McCready

DHMH - 17
(VR A15 ME (5))
15M 7/76

STATE OF MARYLAND
DEPARTMENT OF HEALTH AND MENTAL HYGIENE
CERTIFICATE OF DEATH

1 - FOR STATE REGISTRAR

77-18416
REG. NO.

DIVISION OF VITAL RECORDS, 201 W. PRESTON ST., BALTIMORE, MARYLAND 21201

TO HOSPITAL OR ATTENDING PHYSICIAN: The law requires that the death certificate be executed within 24 hours after death. Page 4 may be retained by the hospital or attending physician.

TO FUNERAL DIRECTOR: After this certificate has been signed by the attending physician and completely filled in by the funeral director, page 3 should be detached for use as the burial-transit permit. Then please remove carbon papers. Pages 1 and 2 should be filed within 72 hours after death with the State Dept. of Health and Mental Hygiene prior to burial, cremation, or removal.

IMPORTANT: If Item 21 is marked or Item 18 shows any injury, or other traumatic event, the medical examiner must be notified at once.

BP

DHMH - 1650M 1/76
(VR A 15 (4))

1. DECEASED NAME (TYPE OR PRINT) FIRST: MARY	MIDDLE: MARGARET	LAST: TRUSSELL	2a. DATE OF DEATH MONTH DAY YEAR: AUGUST 12, 1977	2b. HOUR: 10:30P M
3. SEX: Female	4. RACE: White	5. DATE OF BIRTH MONTH DAY YEAR: Aug. 21, 1906	6. AGE (IN YEARS LAST BIRTHDAY): 70 YRS.	IF UNDER 1 YEAR: MONTHS / DAYS — IF UNDER 24 HRS.: HOURS / MIN.
7a. BIRTHPLACE (STATE OR FOREIGN COUNTRY): West Virginia	7b. CITIZEN OF WHAT COUNTRY?: USA	8. MARRIED ☒ NEVER MARRIED ☐ WIDOWED ☐ DIVORCED ☐	9. BALTIMORE CITY OR COUNTY OF DEATH: ALLEGANY COUNTY MD.	
10. CITY OR TOWN OF DEATH: Cumberland	11. NAME OF HOSPITAL, NURSING HOME OR OTHER INSTITUTION (IF NOT IN SUCH FACILITY, GIVE STREET ADDRESS): SACRED HEART HOSPITAL		12a. USUAL OCCUPATION (TYPE OF WORK FOR MOST OF WORKING LIFE): Housewife	12b. KIND OF BUSINESS OR INDUSTRY: Own Home

USUAL RESIDENCE (IF NURSING HOME OR OTHER INSTITUTION, GIVE RESIDENCE BEFORE ADMISSION)

13a. STATE	13b. COUNTY	13c. CITY OR TOWN	13d. INSIDE CITY LIMITS?	13e. STREET ADDRESS
Maryland	Allegany	Cumberland	YES ☐ NO ☒	12309 Mc Mullen Highway

14. FATHER'S NAME FIRST MIDDLE LAST	15. MOTHER'S MAIDEN NAME FIRST MIDDLE LAST
Frank A. Jones	Alice Lemon

16a. WAS DECEASED EVER IN U.S. ARMED FORCES? (YES, NO OR UNKNOWN)	(IF YES, GIVE WAR OR DATES)	16b. SOCIAL SECURITY NO.	17. INFORMANT ADDRESS
no			Mr. Frank W. Trussell, Cumberland, Husband

MEDICAL CERTIFICATION

18. **CAUSE OF DEATH** (Enter only one cause per line for (a), (b), and (c).)
PART I. DEATH WAS CAUSED BY:

		APPROXIMATE INTERVAL BETWEEN ONSET AND DEATH
IMMEDIATE CAUSE (a)	Bowel perforation ? Peritonitis ?	
DUE TO, OR AS A CONSEQUENCE OF (b)	Carcinomatosis	
DUE TO, OR AS A CONSEQUENCE OF (c)		

Conditions, if any, which gave rise to immediate cause (a), stating the underlying cause last.

1990

PART 2. OTHER SIGNIFICANT CONDITIONS CONTRIBUTING TO DEATH BUT NOT RELATED TO THE TERMINAL DISEASE OR CONDITION GIVEN IN PART 1(a)

19a. DATE OF OPERATION	19b. CONDITION FOR WHICH OPERATION WAS PERFORMED	20a. AUTOPSY?	20b. IF YES, WERE FINDINGS USED IN CERTIFYING CAUSES OF DEATH?
		YES ☐ NO ☐	YES ☐ NO ☐

21a. ACCIDENT WAS UNDERLYING ☐ OR CONTRIBUTING ☐ CAUSE OF DEATH (IF EITHER, NOTIFY MEDICAL EXAMINER)	21b. TIME OF INJURY HOUR A.M. P.M. MONTH DAY YEAR 19	21c. HOW INJURY OCCURRED (ENTER NATURE OF INJURY IN ITEM 18, PART 1 OR PART 2)
21d. INJURY OCCURRED WHILE AT WORK ☐ NOT WHILE AT WORK ☐	21e. PLACE OF INJURY (AT HOME, STREET, FACTORY, OFFICE, FARM, ETC.)	21f. LOCATION STREET CITY OR TOWN COUNTY STATE

22a. **I certify** that (I) (this hospital) attended the deceased from _____, 19____, to _____, 19____, that (I) (we) last saw the deceased alive on _____, 19____, and that in (my) (our) opinion death occurred on the date and hour and from the causes stated above. (I) (we) (did) (did not) view the body after death.

22b. SIGNATURE	DEGREE	22c. DATE SIGNED
A. B. Flores MD	ATTENDING PHYSICIAN ☐ MEDICAL DIRECTOR ☒ STAFF PHYSICIAN ☐	

22d. PHYSICIAN'S NAME (TYPE OR PRINT)	22e. ADDRESS
A. B. FLORES, M.D.	924 SETON DRIVE, CUMBERLAND, MD. 21502

23a. BURIAL, CREMATION, REMOVAL (SPECIFY)	23b. DATE	23c. NAME OF CEMETERY OR CREMATORY	23d. LOCATION CITY OR TOWN COUNTY STATE
Burial	8-15-1977	Hillcrest Burial Park	Cumberland, Allegany, Md.

24. FUNERAL DIRECTOR NAME ADDRESS	25a. DATE REC'D. BY REGISTRAR	25b. REGISTRAR'S SIGNATURE
SCARPELLI FUNERALHOME, 108 VIRGINIA AVE. CUMB.	MD. AUG 17 1977	Shirley McCready

STATE OF MARYLAND
DEPARTMENT OF HEALTH AND MENTAL HYGIENE
CERTIFICATE OF DEATH

1 - FOR STATE REGISTRAR

77-18417 REG. NO.

DIVISION OF VITAL RECORDS, 201 W. PRESTON ST., BALTIMORE, MARYLAND 21201

TO HOSPITAL OR ATTENDING PHYSICIAN: The law requires that the death certificate be executed within 24 hours after death. Page 4 may be retained by the hospital or attending physician.

TO FUNERAL DIRECTOR: After this certificate has been signed by the attending physician and completely filled in by the funeral director, page 3 should be detached for use as the burial-transit permit. Then please remove carbon papers. Pages 1 and 2 should be filed within 72 hours after death with the State Dept. of Health and Mental Hygiene prior to burial, cremation, or removal.

IMPORTANT: If Item 21 is marked or Item 18 shows any injury, or other traumatic event, the medical examiner must be notified and

M

1. DECEASED NAME (TYPE OR PRINT): FIRST SHANNON; MIDDLE S.; LAST TWIGG
2a. DATE OF DEATH: MONTH AUGUST; DAY 15; YEAR 1977
2b. HOUR: 1:20A M
3. SEX: Male
4. RACE: White
5. DATE OF BIRTH: MONTH Aug; DAY 25; YEAR 1913
6. AGE (IN YEARS LAST BIRTHDAY): 63 YRS; IF UNDER 1 YEAR: MONTHS, DAYS; IF UNDER 24 HRS: HOURS, MIN.
7a. BIRTHPLACE (STATE OR FOREIGN COUNTRY): Maryland
7b. CITIZEN OF WHAT COUNTRY?: U.S.A.
8. MARRIED [X] NEVER MARRIED [ ] WIDOWED [ ] DIVORCED [ ]
9. BALTIMORE CITY OR COUNTY OF DEATH: Allegany MD.
10. CITY OR TOWN OF DEATH: CUMBERLAND
11. NAME OF HOSPITAL, NURSING HOME OR OTHER INSTITUTION (IF NOT IN SUCH FACILITY, GIVE STREET ADDRESS): MEMORIAL HOSPITAL
12a. USUAL OCCUPATION (TYPE OF WORK FOR MOST OF WORKING LIFE): Retired Opr
12b. KIND OF BUSINESS OR INDUSTRY: Textile

USUAL RESIDENCE (IF NURSING HOME OR OTHER INSTITUTION, GIVE RESIDENCE BEFORE ADMISSION)
13a. STATE: Maryland
13b. COUNTY: Allegany
13c. CITY OR TOWN: Cumberland
13d. INSIDE CITY LIMITS? YES [X] NO [ ]
13e. STREET ADDRESS: 135 N. Mechanic Street

14. FATHER'S NAME: FIRST Ellsworth; MIDDLE M; LAST Twigg
15. MOTHER'S MAIDEN NAME: FIRST Delcia; MIDDLE Belle; LAST Boggs
16a. WAS DECEASED EVER IN U.S. ARMED FORCES? (YES, NO OR UNKNOWN): No
(IF YES, GIVE WAR OR DATES)
16b. SOCIAL SECURITY NO.: 214-07-2363
17. INFORMANT: Mrs. Zona B. Twigg
ADDRESS: 135 N. Mech St Apt Cumberland, Md 710

MEDICAL CERTIFICATION

18. CAUSE OF DEATH (Enter only one cause per line for (a), (b), and (c).)
PART I. DEATH WAS CAUSED BY:
IMMEDIATE CAUSE (a): Acute Myelogenous Leukemia
DUE TO, OR AS A CONSEQUENCE OF (b):
DUE TO, OR AS A CONSEQUENCE OF (c):
Conditions, if any, which gave rise to immediate cause (a), stating the underlying cause last.
APPROXIMATE INTERVAL BETWEEN ONSET AND DEATH

2050

PART 2. OTHER SIGNIFICANT CONDITIONS CONTRIBUTING TO DEATH BUT NOT RELATED TO THE TERMINAL DISEASE OR CONDITION GIVEN IN PART 1(a).

19a. DATE OF OPERATION
19b. CONDITION FOR WHICH OPERATION WAS PERFORMED
20a. AUTOPSY? YES [ ] NO [X]
20b. IF YES, WERE FINDINGS USED IN CERTIFYING CAUSES OF DEATH? YES [ ] NO [ ]
21a. ACCIDENT WAS UNDERLYING [ ] OR CONTRIBUTING [ ] CAUSE OF DEATH (IF EITHER, NOTIFY MEDICAL EXAMINER)
21b. TIME OF INJURY: HOUR A.M. P.M. MONTH DAY YEAR 19
21c. HOW INJURY OCCURRED (ENTER NATURE OF INJURY IN ITEM 18, PART 1 OR PART 2)
21d. INJURY OCCURRED: WHILE AT WORK [ ] NOT WHILE AT WORK [ ]
21e. PLACE OF INJURY (AT HOME, STREET, FACTORY, OFFICE, FARM, ETC.)
21f. LOCATION: STREET; CITY OR TOWN; COUNTY; STATE

22a. I certify that (I) (this hospital) attended the deceased from 7-18, 19 77, to 8-15, 19 77, that (I) (we) last saw the deceased alive on 8-15, 19 77, and that in (my) (our) opinion death occurred at the date and hour and from the causes stated above. (I) (we) (did) (did not) view the body after death.

22b. SIGNATURE: Robustiano J. Barrera Jr
DEGREE: MD
ATTENDING PHYSICIAN [ ] MEDICAL DIRECTOR [X] STAFF PHYSICIAN [ ]
22c. DATE SIGNED: 8-15-77
22d. PHYSICIAN'S NAME (TYPE OR PRINT): DR. ROBUSTIANO J. BARRERA, MD.
22e. ADDRESS: MEMORIAL MEDICAL BUILDING CUMBERLAND, MD. 21502

23a. BURIAL, CREMATION, REMOVAL (SPECIFY): Burial
23b. DATE: Aug 17/77
23c. NAME OF CEMETERY OR CREMATORY: Greenmount Cemetery
23d. LOCATION: CITY OR TOWN Cumberland; COUNTY Allegany; STATE Maryland

24. FUNERAL DIRECTOR: NAME Silcox-Merritt Funeral Service; ADDRESS 404 Decatur St, Cumberland, Md
25a. DATE REC'D. BY REGISTRAR: AUG 18 1977
25b. REGISTRAR'S SIGNATURE: Shirley McCready

BP

DHMH - 1660M 1/75
(VR A 15 (4))

STATE OF MARYLAND
DEPARTMENT OF HEALTH AND MENTAL HYGIENE

MEDICAL EXAMINER'S CERTIFICATE OF DEATH

1- FOR STATE REGISTRAR

REG. NO. 77-18418

1. DECEASED NAME (TYPE OR PRINT) FIRST	MIDDLE	LAST	2a. DATE KNOWN OF DEATH / ESTIMATED	MONTH	DAY	YEAR	2b. HOUR
ARTHUR	J.	WALSH	X / ☐	AUG.	9,	19 77	M

3. SEX	4. RACE	5. DATE OF BIRTH MONTH DAY YEAR	6. AGE (IN YEARS LAST BIRTHDAY)	IF UNDER 1 YR. MONTHS	DAYS	IF UNDER 24 HRS. HOURS	MIN	2c. DATE PRONOUNCED DEAD MONTH DAY YEAR	2d. HOUR
MALE	WHITE	AUG. 11, 1898	78 YRS.					AUG. 9, 19 77	1P M

7a. BIRTHPLACE (STATE OR FOREIGN COUNTRY)	7b. CITIZEN OF WHAT COUNTRY?	8. MARRIED / NEVER MARRIED / WIDOWED / DIVORCED	9. BALTIMORE CITY OR COUNTY OF DEATH
PENNSYLVANIA	U.S.A.	MARRIED X NEVER MARRIED ☐ WIDOWED ☐ DIVORCED ☐	ALLEGANY MD.

10. CITY OR TOWN OF DEATH	11. NAME OF HOSPITAL, NURSING HOME, OR OTHER INSTITUTION (IF NOT IN SUCH FACILITY, GIVE STREET ADDRESS)	12a. USUAL OCCUPATION (TYPE OF WORK FOR MOST OF WORKING LIFE)	12b. KIND OF BUSINESS OR INDUSTRY
CUMBERLAND	MEMORIAL HOSPITAL	RETIRED CAR SALESMAN	AUTOMOBILE

USUAL RESIDENCE (IF IN NURSING HOME OR OTHER INSTITUTION, GIVE RESIDENCE BEFORE ADMISSION)

13a. STATE	13b. COUNTY	13c. CITY OR TOWN	13d. INSIDE CITY LIMITS?	13e. STREET ADDRESS
MARYLAND	ALLEGANY	MT. SAVAGE	YES ☐ NO ☐	NEW ROW

14. FATHER'S NAME FIRST	MIDDLE	LAST	15. MOTHER'S MAIDEN NAME FIRST	MIDDLE	LAST
PATRICK		WALSH	CORA		MAY

16a. WAS DECEASED EVER IN U.S. ARMED FORCES? (YES, NO, OR UNKNOWN)	(IF YES, GIVE WAR OR DATES)	16b. SOCIAL SECURITY NO.	17. INFORMANT ADDRESS
NO		214-05-4655	MRS. ROSE MARY BLANK, MT. SAVAGE, MD.

MEDICAL CERTIFICATION

18. CAUSE OF DEATH (Enter only one couse per line for (a), (b), and (c).)

PART I DEATH WAS CAUSED BY:

IMMEDIATE CAUSE (a) CARDIAC FAILURE PULMONARY EDEMA

DUE TO, OR AS A CONSEQUENCE OF

(b) ARTERIOSCLEROTIC HEART DISEASE

DUE TO, OR AS A CONSEQUENCE OF

(c)

4123

Conditions, if ony, which gove rise to immediate couse (a) stoting the underlying couse lost.

APPROXIMATE INTERVAL BETWEEN ONSET AND DEATH: HOURS ----

PART 2 OTHER SIGNIFICANT CONDITIONS CONTRIBUTING TO DEATH BUT NOT RELATED TO THE TERMINAL DISEASE OR CONDITION GIVEN IN PART 1 (a).

19a. DATE OF OPERATION	19b. CONDITION FOR WHICH OPERATION WAS PERFORMED?	20. AUTOPSY?
		YES ☐ NO X

21a. EXTERNAL CAUSE WAS UNDERLYING ☐ OR CONTRIBUTING ☐ CAUSE OF DEATH	21b. TIME OF INJURY HOUR A.M. P.M. MONTH DAY YEAR 19	21c. HOW INJURY OCCURRED (ENTER NATURE OF INJURY IN ITEM 18 PART 1 OR PART 2)

21d. INJURY OCCURRED WHILE AT WORK ☐ NOT WHILE AT WORK ☐	21e. PLACE OF INJURY (AT HOME, STREET, FACTORY, FARM, ETC.)	21f. LOCATION STREET	CITY OR TOWN	COUNTY	STATE

22a. I certify that I took charge of the remains described above, held an Autopsy ☐, Inspection X, Inquiry X, and in my opinion death resulted from: Natural causes X, Accident ☐, Suicide ☐, Homicide ☐, Undetermined manner ☐,

ACTUAL SIGNATURE Benedict Skitarelic M.D. TITLE (SPECIFY) MEDICAL EXAMINER DATE SIGNED

EXAMINER'S NAME (TYPE OR PRINT) BENEDICT SKITARELIC, M. D. ADDRESS RD 9, CUMBERLAND, MD. 21502

23a. BURIAL, CREMATION, REMOVAL (SPECIFY)	23b. DATE	23c. NAME OF CEMETERY OR CREMATORY	23d. LOCATION CITY OR TOWN	COUNTY	STATE
BURIAL	AUG. 12 '77	ST. PATRICKS CEMETERY	MT. SAVAGE,		MARYALND

24. FUNERAL DIRECTOR NAME	ADDRESS	25a. DATE REC'D. BY REGISTRAR	25b. REGISTRAR'S SIGNATURE
DURST FUNERAL HOME,	FROSTBURG, MD. 21532	AUG 17 1977	Kirkey McCready

TO MEDICAL EXAMINER: THIS CERTIFICATE SHOULD BE EXECUTED WITHIN 24 HOURS AFTER DEATH. IF ANY DELAY IS NECESSARY, PLEASE EXECUTE THE CERTIFICATE, WRITING THE WORD "PENDING" IN PENCIL IN ITEM 18. GIVE PAGES 1, 2, AND 3 TO THE FUNERAL DIRECTOR. PAGE 4 SHOULD BE FORWARDED TO THE CHIEF MEDICAL EXAMINER ALONG WITH FORM PM 3. RETAIN PAGE 5 FOR YOUR FILES.

TO FUNERAL DIRECTOR: PAGE 3 SHOULD BE USED AS A BURIAL-TRANSIT PERMIT. PAGES 1 AND 2 SHOULD BE FILED, WITHIN 72 HOURS AFTER DEATH, WITH THE STATE DEPARTMENT OF HEALTH AND MENTAL HYGIENE, DIVISION OF VITAL RECORDS, 301 W. PRESTON STREET, BALTIMORE, MARYLAND, 21201 PRIOR TO BURIAL, CREMATION, OR REMOVAL.

DIVISION OF VITAL RECORDS, 301 W. PRESTON ST., BALTIMORE, MD. 21201

BP

DHMH - 17
(VR A15 ME (5))
30M 7/73

STATE OF MARYLAND
DEPARTMENT OF HEALTH AND MENTAL HYGIENE

1 - FOR STATE REGISTRAR

MEDICAL EXAMINER'S CERTIFICATE OF DEATH

REG. NO. 77 18419

1. DECEASED NAME (TYPE OR PRINT) FIRST	MIDDLE	LAST	2a. DATE OF DEATH KNOWN X ESTIMATED ☐ MONTH	DAY	YEAR	2b. HOUR
GEORGE	DENNY	WALTERS	AUG	13,	77	1:00 Am

3. SEX	4. RACE	5. DATE OF BIRTH MONTH DAY YEAR	6. AGE (IN YEARS LAST BIRTHDAY)	IF UNDER 1 YR. MONTHS	DAYS	IF UNDER 24 HRS. HOURS	MIN	2c. DATE PRONOUNCED DEAD MONTH DAY YEAR	2d. HOUR
MALE	WHITE	JUNE 27, 1907	70 YRS.					AUG. 13, 1977	1:00 AM

7a. BIRTHPLACE (STATE OR FOREIGN COUNTRY)	7b. CITIZEN OF WHAT COUNTRY?	8. MARRIED X NEVER MARRIED ☐ WIDOWED ☐ DIVORCED ☐	9. BALTIMORE CITY OR COUNTY OF DEATH
PENNSYLVANIA	U.S.A.		ALLEGANY MD.

10. CITY OR TOWN OF DEATH	11. NAME OF HOSPITAL, NURSING HOME, OR OTHER INSTITUTION (IF NOT IN SUCH FACILITY, GIVE STREET ADDRESS)	12a. USUAL OCCUPATION (TYPE OF WORK FOR MOST OF WORKING LIFE)	12b. KIND OF BUSINESS OR INDUSTRY
CUMBERLAND	SACRED HEART HOSPITAL -DOA	LABORER	CELANESE

USUAL RESIDENCE (IF IN NURSING HOME OR OTHER INSTITUTION, GIVE RESIDENCE BEFORE ADMISSION)

13a. STATE	13b. COUNTY	13c. CITY OR TOWN	13d. INSIDE CITY LIMITS? YES ☐ NO X	13e. STREET ADDRESS
MARYLAND	ALLEGANY	ECKHART		RT. 1, BOX 815, FROSTBURG, MD

14. FATHER'S NAME FIRST	MIDDLE	LAST	15. MOTHER'S MAIDEN NAME FIRST	MIDDLE	LAST
CASH		WALTERS	FLORA		COOPER

16a. WAS DECEASED EVER IN U.S. ARMED FORCES? (YES, NO, OR UNKNOWN)	(IF YES, GIVE WAR OR DATES)	16b. SOCIAL SECURITY NO.	17. INFORMANT	ADDRESS
NO	N.A.	217-10-1235	MRS. GEORGE D. WALTERS	FROSTBURG, MD, RT. 1, BOX 815,

MEDICAL CERTIFICATION

18. CAUSE OF DEATH (Enter only one cause per line for (a), (b), and (c).)
PART I DEATH WAS CAUSED BY:

		APPROXIMATE INTERVAL BETWEEN ONSET AND DEATH
IMMEDIATE CAUSE (a)	CORONARY OCCLUSION	SUDDEN
DUE TO, OR AS A CONSEQUENCE OF (b)	CORONARY SCLEROSIS	---
DUE TO, OR AS A CONSEQUENCE OF (c)		

4109 Conditions, if any, which gave rise to immediate cause (a) stating the underlying cause last.

PART 2 OTHER SIGNIFICANT CONDITIONS CONTRIBUTING TO DEATH BUT NOT RELATED TO THE TERMINAL DISEASE OR CONDITION GIVEN IN PART 1 (a).

19a. DATE OF OPERATION	19b. CONDITION FOR WHICH OPERATION WAS PERFORMED?	20. AUTOPSY? YES ☐ NO X

21a. EXTERNAL CAUSE WAS UNDERLYING ☐ OR CONTRIBUTING ☐ CAUSE OF DEATH	21b. TIME OF INJURY HOUR A.M. P.M. MONTH DAY YEAR 19	21c. HOW INJURY OCCURRED (ENTER NATURE OF INJURY IN ITEM 18 PART 1 OR PART 2)

21d. INJURY OCCURRED WHILE AT WORK ☐ NOT WHILE AT WORK ☐	21e. PLACE OF INJURY (AT HOME, STREET, FACTORY, FARM, ETC.)	21f. LOCATION STREET	CITY OR TOWN	COUNTY	STATE

22a. I certify that I took charge of the remains described above, held an Autopsy ☐, Inspection X, Inquiry X, and in my opinion death resulted from: Natural causes X, Accident ☐, Suicide ☐, Homicide ☐, Undetermined manner ☐.

ACTUAL SIGNATURE Benedict Skitarelic M.D. TITLE (SPECIFY) DEPUTY MEDICAL EXAMINER DATE SIGNED 8/13/77

21502

EXAMINER'S NAME (TYPE OR PRINT) BENEDICT SKITARELIC, M.D. ADDRESS BALTIMORE PIKE, CUMBERLAND, MD.

23a. BURIAL, CREMATION, REMOVAL (SPECIFY)	23b. DATE	23c. NAME OF CEMETERY OR CREMATORY	23d. LOCATION CITY OR TOWN	COUNTY	STATE
BURIAL	8/15/77	ST. MICHAEL'S CEM.	FROSTBURG,	ALLEGANY,	MD.

24. FUNERAL DIRECTOR NAME	ADDRESS	25a. DATE REC'D. BY REGISTRAR	25b. REGISTRAR'S SIGNATURE
SOWERS FUNERAL HOME	FROSTBURG, MD. 60 W. MAIN ST.,	AUG 18 1977	Kathryn McCurdy

TO MEDICAL EXAMINER: THIS CERTIFICATE SHOULD BE EXECUTED WITHIN 24 HOURS AFTER DEATH. IF ANY DELAY IS NECESSARY, PLEASE EXECUTE THE CERTIFICATE, WRITING THE WORD "PENDING" IN PENCIL IN ITEM 18. GIVE PAGES 1, 2, AND 3 TO THE FUNERAL DIRECTOR. PAGE 4 SHOULD BE FORWARDED TO THE CHIEF MEDICAL EXAMINER ALONG WITH FORM PM 3. RETAIN PAGE 5 FOR YOUR FILES.
TO FUNERAL DIRECTOR: PAGE 3 SHOULD BE USED AS A BURIAL-TRANSIT PERMIT. PAGES 1 AND 2 SHOULD BE FILED WITHIN 72 HOURS AFTER DEATH, WITH THE STATE DEPARTMENT OF HEALTH AND MENTAL HYGIENE, DIVISION OF VITAL RECORDS, 301 W. PRESTON STREET, BALTIMORE, MARYLAND, 21201 PRIOR TO BURIAL, CREMATION, OR REMOVAL.

DIVISION OF VITAL RECORDS, 301 W. PRESTON ST., BALTIMORE, MD. 21201

BP

DHMH - 17
(VR A15 ME (5))
30M 7/73

STATE OF MARYLAND
DEPARTMENT OF HEALTH AND MENTAL HYGIENE

1 - FOR STATE REGISTRAR

MEDICAL EXAMINER'S CERTIFICATE OF DEATH

FILE NO. 77 - 18420

1. DECEASED NAME (TYPE OR PRINT) FIRST	MIDDLE	LAST	2a. DATE OF DEATH KNOWN X / ESTIMATED ☐ MONTH	DAY	YEAR	2b. HOUR
GWENDOLYN	RAE	WASHINGTON	8	9	77	1:15a M

3. SEX	4. RACE	5. DATE OF BIRTH MONTH	DAY	YEAR	6. AGE (IN YEARS LAST BIRTHDAY)	IF UNDER 1 YR. MONTHS	DAYS	IF UNDER 24 HRS. HOURS	MIN.	2c. DATE PRONOUNCED DEAD MONTH	DAY	YEAR	2d. HOUR
FEMALE	NEGRO	2	26	1977	YRS.	5	14			8	9	77 19	1:15a M

7a. BIRTHPLACE (STATE OR FOREIGN COUNTRY)	7b. CITIZEN OF WHAT COUNTRY?	8. MARRIED ☐ NEVER MARRIED ☒ WIDOWED ☐ DIVORCED ☐	9. BALTIMORE CITY OR COUNTY OF DEATH
CUMBERLAND, MD	U S A		ALLEGANY MD.

10. CITY OR TOWN OF DEATH	11. NAME OF HOSPITAL, NURSING HOME, OR OTHER INSTITUTION (IF NOT IN SUCH FACILITY, GIVE STREET ADDRESS)	12a. USUAL OCCUPATION (TYPE OF WORK FOR MOST OF WORKING LIFE)	12b. KIND OF BUSINESS OR INDUSTRY
CUMBERLAND	SACRED HEART HOSPITAL - DOA		

USUAL RESIDENCE (IF IN NURSING HOME OR OTHER INSTITUTION, GIVE RESIDENCE BEFORE ADMISSION)

13a. STATE	13b. COUNTY	13c. CITY OR TOWN	13d. INSIDE CITY LIMITS?	13e. STREET ADDRESS
MARYLAND	ALLEGANY	CUMBERLAND	YES ☒ NO ☐	419 PINE PLACE, CUMB, MD.

14. FATHER'S NAME FIRST	MIDDLE	LAST	15. MOTHER'S MAIDEN NAME FIRST	MIDDLE	LAST
LOUIS		HARRIS	DEBRA		WASHINGTON

16a. WAS DECEASED EVER IN U.S. ARMED FORCES? (YES, NO, OR UNKNOWN)	(IF YES, GIVE WAR OR DATES)	16b. SOCIAL SECURITY NO.	17. INFORMANT ADDRESS
NO			DEBRA WASHINGTON, 419 PINE PL. CUMB, MD.

MEDICAL CERTIFICATION

18. CAUSE OF DEATH (Enter only one cause per line for (a), (b), and (c).)
PART I DEATH WAS CAUSED BY:

IMMEDIATE CAUSE (a) Cerebral Compression — APPROXIMATE INTERVAL BETWEEN ONSET AND DEATH: hours

DUE TO, OR AS A CONSEQUENCE OF

(b) Subarachnoid Hemorrhage — Hours

DUE TO, OR AS A CONSEQUENCE OF

(c)

Conditions, if any, which gave rise to immediate cause (a) stating the underlying cause last.

PART 2 OTHER SIGNIFICANT CONDITIONS CONTRIBUTING TO DEATH BUT NOT RELATED TO THE TERMINAL DISEASE OR CONDITION GIVEN IN PART 1 (a).

19a. DATE OF OPERATION	19b. CONDITION FOR WHICH OPERATION WAS PERFORMED?	20. AUTOPSY?
		YES ☒ NO ☐

21a. EXTERNAL CAUSE WAS UNDERLYING ☐ OR CONTRIBUTING ☐ CAUSE OF DEATH	21b. TIME OF INJURY HOUR A.M. P.M. MONTH DAY YEAR 19	21c. HOW INJURY OCCURRED (ENTER NATURE OF INJURY IN ITEM 18 PART 1 OR PART 2)
21d. INJURY OCCURRED WHILE AT WORK ☐ NOT WHILE AT WORK ☐	21e. PLACE OF INJURY (AT HOME, STREET, FACTORY, FARM, ETC.)	21f. LOCATION STREET / CITY OR TOWN / COUNTY / STATE

22a. I certify that I took charge of the remains described above, held an Autopsy ☒ Inspection ☒ Inquiry ☒ and in my opinion death resulted from: Natural causes ☒, Accident ☐, Suicide ☐, Homicide ☐, Undetermined manner ☐,

ACTUAL SIGNATURE Benedict Skitarelic M.D. TITLE (SPECIFY) Deputy MEDICAL EXAMINER DATE SIGNED 8-9-77

EXAMINER'S NAME (TYPE OR PRINT) Benedict Skitarelic, M.D. ADDRESS R#9, Cumberland, Md. 21502

23a. BURIAL, CREMATION, REMOVAL (SPECIFY)	23b. DATE	23c. NAME OF CEMETERY OR CREMATORY	23d. LOCATION CITY OR TOWN / COUNTY / STATE
BURIAL	8-11-1977	WOODLAWN CEMETERY	CUMBERLAND ALLEGANY MARYLAND

24. FUNERAL DIRECTOR NAME / ADDRESS	25a. DATE REC'D. BY REGISTRAR	25b. REGISTRAR'S SIGNATURE
LEASURE-STEIN FUNERAL HOME. 230 BALTIMORE AVE. CUMBERLAND, MD. 21502	AUG 15 1977	Victory McCready

TO MEDICAL EXAMINER: THIS CERTIFICATE SHOULD BE EXECUTED WITHIN 24 HOURS AFTER DEATH. IF ANY DELAY IS NECESSARY, DO NOT EXECUTE THE CERTIFICATE, WRITING THE WORD "PENDING" IN PENCIL IN ITEM 18. GIVE PAGES 1, 2, AND 3 TO THE FUNERAL DIRECTOR. PAGE 4 SHOULD BE FORWARDED TO THE CHIEF MEDICAL EXAMINER ALONG WITH FORM PM 3. RETAIN PAGE 5 FOR YOUR FILE.
TO FUNERAL DIRECTOR: PAGE 3 SHOULD BE USED AS A BURIAL-TRANSIT PERMIT. PAGES 1 AND 2 SHOULD BE FILED, WITHIN 72 HOURS AFTER DEATH, WITH THE STATE DEPARTMENT OF HEALTH AND MENTAL HYGIENE, DIVISION OF VITAL RECORDS, 301 W. PRESTON STREET, BALTIMORE, MARYLAND, 21201 PRIOR TO BURIAL, CREMATION, OR REMOVAL.

DIVISION OF VITAL RECORDS, 301 W. PRESTON ST., BALTIMORE, MD. 21201

BP

DHMH-17
(VR A15 ME (5))
30M 7/73

STATE OF MARYLAND
DEPARTMENT OF HEALTH AND MENTAL HYGIENE
CERTIFICATE OF DEATH

1 - FOR STATE REGISTRAR

REG. NO 77-18421

1. DECEASED NAME (TYPE OR PRINT) — FIRST MIDDLE LAST: HOWARD L. WHETZEL

2a. DATE OF DEATH — MONTH DAY YEAR: AUGUST 20, 1977

2b. HOUR: 4:35AM

3. SEX: Male

4. RACE: White

5. DATE OF BIRTH — MONTH DAY YEAR: 7 10 1907

6. AGE (IN YEARS LAST BIRTHDAY): 70 YRS. — IF UNDER 1 YEAR: MONTHS DAYS — IF UNDER 24 HRS.: HOURS MIN

7a. BIRTHPLACE (STATE OR FOREIGN COUNTRY): W. Virginia

7b. CITIZEN OF WHAT COUNTRY?: United States

8. MARRIED ☐ NEVER MARRIED ☐ WIDOWED ☐ DIVORCED ☒

9. BALTIMORE CITY OR COUNTY OF DEATH: Allegany MD.

10. CITY OR TOWN OF DEATH: CUMBERLAND

11. NAME OF HOSPITAL, NURSING HOME OR OTHER INSTITUTION (IF NOT IN SUCH FACILITY, GIVE STREET ADDRESS): MEMORIAL HOSPITAL

12a. USUAL OCCUPATION (TYPE OF WORK FOR MOST OF WORKING LIFE): Employee

12b. KIND OF BUSINESS OR INDUSTRY: St. of MD

USUAL RESIDENCE (IF NURSING HOME OR OTHER INSTITUTION, GIVE RESIDENCE BEFORE ADMISSION)

13a. STATE: MD

13b. COUNTY: Allegany

13c. CITY OR TOWN: Cumberland

13d. INSIDE CITY LIMITS? YES ☒ NO ☐

13e. STREET ADDRESS: 117 Blaul Avenue

14. FATHER'S NAME — FIRST MIDDLE LAST: Benjamin Whetzel

15. MOTHER'S MAIDEN NAME — FIRST MIDDLE LAST: Barbara Parker

16a. WAS DECEASED EVER IN U.S. ARMED FORCES? (YES, NO OR UNKNOWN): No

16b. SOCIAL SECURITY NO. (IF YES, GIVE WAR OR DATES):

17. INFORMANT — ADDRESS: Mrs. Lula Knisley — Cumberland, MD

MEDICAL CERTIFICATION

18. CAUSE OF DEATH (Enter only one cause per line for (a), (b), and (c).)

PART I. DEATH WAS CAUSED BY:

IMMEDIATE CAUSE (a): Hepatic failure with bleeding

0389

Conditions, if any, which gave rise to immediate cause (a), stating the underlying cause last

DUE TO, OR AS A CONSEQUENCE OF (b): severe cachexia

DUE TO, OR AS A CONSEQUENCE OF (c): Septicemia

APPROXIMATE INTERVAL BETWEEN ONSET AND DEATH

PART 2. OTHER SIGNIFICANT CONDITIONS CONTRIBUTING TO DEATH BUT NOT RELATED TO THE TERMINAL DISEASE OR CONDITION GIVEN IN PART 1(a): Chronic obstructive pulmonary disease

19a. DATE OF OPERATION:

19b. CONDITION FOR WHICH OPERATION WAS PERFORMED:

20a. AUTOPSY? YES ☐ NO ☐

20b. IF YES, WERE FINDINGS USED IN CERTIFYING CAUSES OF DEATH? YES ☐ NO ☐

21a. ACCIDENT WAS UNDERLYING ☐ OR CONTRIBUTING ☐ CAUSE OF DEATH (IF EITHER, NOTIFY MEDICAL EXAMINER)

21b. TIME OF INJURY — HOUR A.M. P.M. MONTH DAY YEAR 19

21c. HOW INJURY OCCURRED (ENTER NATURE OF INJURY IN ITEM 18, PART 1 OR PART 2)

21d. INJURY OCCURRED — WHILE AT WORK ☐ NOT WHILE AT WORK ☐

21e. PLACE OF INJURY (AT HOME, STREET, FACTORY, OFFICE, FARM, ETC.)

21f. LOCATION — STREET CITY OR TOWN COUNTY STATE

22a. I certify that (I) (this hospital) attended the deceased from _____, 19____, to _____, 19____, that (I) (we) last saw the deceased alive on _____, 19____, and that in (my) (our) opinion death occurred on the date and hour and from the causes stated above, (I) (we) (did) (did not) view the body after death.

22b. SIGNATURE — DEGREE — ATTENDING PHYSICIAN ☐ MEDICAL DIRECTOR ☐ STAFF PHYSICIAN ☐

22c. DATE SIGNED:

22d. PHYSICIAN'S NAME (TYPE OR PRINT): DR. AMADO P. TORRES, PA

22e. ADDRESS: MEMORIAL HOSPITAL MEDICAL BLDG. CUMBERLAND, MD. 21502

23a. BURIAL, CREMATION, REMOVAL (SPECIFY): Burial

23b. DATE: 8-22-77

23c. NAME OF CEMETERY OR CREMATORY: Restlawn Mem. Park

23d. LOCATION — CITY OR TOWN COUNTY STATE: Cumberland Allegany MD

24. FUNERAL DIRECTOR — NAME ADDRESS: James F. Scarpelli — Cumberland, MD

25a. DATE REC'D. BY REGISTRAR: AUG 26 1977

25b. REGISTRAR'S SIGNATURE: Kathryn McCready

DIVISION OF VITAL RECORDS, 201 W. PRESTON ST., BALTIMORE, MARYLAND 21201

TO HOSPITAL OR ATTENDING PHYSICIAN: The law requires that the death certificate be executed within 24 hours after death. Page 4 may be retained by the hospital or attending physician.

TO FUNERAL DIRECTOR: After this certificate has been signed by the attending physician and completely filled in by the funeral director, page 3 should be detached for use as the burial-transit permit. Then please remove carbon papers. Pages 1 and 2 should be filed within 72 hours after death with the State Dept. of Health and Mental Hygiene prior to burial, cremation, or removal.

IMPORTANT: If item 21 is marked or item 18 shows any injury, or other traumatic event, the medical examiner must be notified at once.

BP

DHMH - 1660M 1/75 (VR A 15 (4))